WEATHER FORECAST

For 36 hours ending 5 p.m., Saturday:
Victoria and vicinity—Light to moderate east to south winds, partly cloudy and cool, followed by showers.

Victoria Daily Times

WHERE TO GO TO-NIGHT

Columbia—"The Hunted Woman."
Coliseum—"H.M.S. Pinafore."
Playhouse—"The Follies of 'Frisco."
Capitol—"The Charmer."
Dominion—"Confessions of a Queen."

VOL. 66 NO. 128 | VICTORIA, B.C., FRIDAY, MAY 29, 1925—18 PAGES. | PRICE FIVE CENTS

ROSS WATSON ON TRIAL TO-DAY IN NANAIMO

Petersen Says Atlantic Conference Hampers Canada's Trade

COMMONS COMMITTEE TOLD CONDITIONS OF ST. LAWRENCE TRADE UNIQUE FOR YEARS

Sir William Petersen States at Rate Inquiry Atlantic Conference, as Result of Control Over Brokers, Prevented His Ships Securing Cargoes at St. Lawrence Ports.

Ottawa, May 29.—"Although the Canadian trade was profitable in 1923 and 1924 I could not come into Canadian ports because the North Atlantic Shipping Conference would not let me," Sir William Petersen told the Commons Committee on Ocean Rates this forenoon.

The conditions of the St. Lawrence trade were "absolutely unique," Sir William said. The steamships of the lines in which he was interested could not get cargoes, due to conference control over brokers.

Sir William is the transportation man who signed a contract with the Federal Government to place ten steamships in the Atlantic trade under a subsidy plan, in an effort to reduce Atlantic rates.

Hon H. H. Stevens, a Conservative member of the committee, asked why, if sixty-one per cent of the grain was carried from Montreal in tramp steamers, Petersen's ships were not in that trade.

Sir William replied that many of the tramp steamers lost heavily, and those tramps which did carry from Montreal, only did so "at the suf-ferance of the conference."

"The brokers offer business to the conference steamships, and if they can't take it, it is offered to the tramps?" suggested William Duff, member for Lunenburg, N.S.

"That is correct," said Sir William.

NEW TYPE SHIPS

Speaking of the new "corrugated" ships, Sir William said the deadweight tonnage on the twenty-nine ships of that special design now in operation was 168,000 tons. Sir William stated nine such vessels were under construction at the present time by private owners, by way of proving the corrugated ship was past the experimental stage.

Sir William recounted his purchase of the Royal George and the Royal Edward in 1907 and the sale of the steamships to Sir William Mackenzie. Sir William Petersen managed the line, during which time he said the operations of the ships were profitable.

PROFITS MADE

"Sir William Mackenzie put a great many thousand pounds in his pocket through our operation of those ships," said Sir William.

(Continued on page 2)

FRENCH MINISTRY IS UPHELD ON VOTE

Only Communists Opposed Government When Test on Moroccan War Made

Socialists Reversed Decision of Yesterday and Supported Painleve Cabinet

Paris, May 29.—The French Chamber of Deputies, with the exception of Communist members, unanimously stood behind the Government's Moroccan policy to-day and gave Premier Painleve and his associates in the Cabinet a vote of confidence of 537 against 29.

The vote was obtained after it had been reiterated that the war in Morocco was purely defensive, and that the French Government was willing to entertain peace overtures if approached in the proper manenr.

Paris, May 29.—Reversing the decision of their party caucus of last evening, the Socialists to-day decided to support the Government and approve the ministerial declaration on the Moroccan question. Thus the threatened political crisis has been averted.

After a three-hour caucus to-day the Socialists adopted an order of the day which was being considered late this afternoon by the Cabinet, with the prospect of its acceptance.

The only qualification in the declaration of support for Premier Painleve was the phrase:

"The Socialists resolutely oppose a policy of colonial conquest and adventure."

The Premier made clear yesterday that the Government was not in favor of such a policy and was prepared to reiterate its declaration to-day.

BELIEVE VICTORIA MAN IS CHINESE BANDIT CAPTIVE

H. A. Rasmussen Left For Orient at Beginning of Year

The opinion is expressed here that M. Rasmussen, reported in Hongkong dispatches to be captive in the hands of Chinese banditts is A. H. Rasmussen, former Victoria man, who, after eighteen years' experience in the Orient decided to settle on Vancouver Island and purchased property near Gordon Head.

According to the Hongkong dispatch, Mr. Rasmussen, who is local manager of the Asiatic Petroleum Company of Kongmoon, in the Province of Kwangtung, and his wife were seized by bandits while traveling in a motorboat on the West River. Mr. Rasmussen's wife was released.

Mr. Rasmussen will be well-remembered here where he resided several months. He addressed the first forum meeting of the year of the Chamber of Commerce, held in January, when he spoke instructively on changing conditions in China and the opportunities offered to the Pacific. His eighteen years of experience in the Orient enabled him to deal intimately with China and Chinese customs.

Soon after he delivered the address he went to China again and the opinion that the captive is the man known here is strengthened by the fact that he was connected with the oil business.

IRON ORE QUEST CREATES INTEREST

Prospectors in Vancouver Inquire About Plans of British Company

Suggestion Made B.C. Mines Advertise For Capital in Old Country

Vancouver, May 29.—The Vancouver Sun says:

"Announcement from Victoria that a big British steel company is seeking properties through the medium of Humphrey Jones, a broker of the capital city, has aroused considerable interest in local mining circles.

"Several prospectors with knowledge of iron ore measures inquired at the British Columbia Chamber of Mines early this morning for information regarding the reported demand and expressed intention of interviewing Mr. Jones.

"A long distance telephone call to J. D. Galloway, Provincial Mineralogist, to-day elicited the information

(Concluded on page 2)

CRIME CONFESSED BY LITTLE BOYS

Lowell, Mass., May 29.—Two boys, aged eight and six years, have confessed they undressed nineteen-months-old Vivian Hussan, pushed her into the river, where she was drowned, and then threw stones at the body

COURT RULING ON OIL IS APPEALED BY E. L. DOHENY

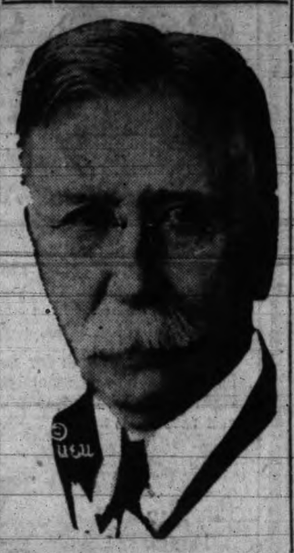

Los Angeles, May 29.—Branded by a federal court as trespassers on the oil lands of the United States, the Doheny oil interests to-day prepared to carry to a higher court the decision handed down here yesterday by Judge Paul J. McCormick ordering them to give up for cancellation their leases in Naval Oil Reserve No. 1, California, and their contracts for the construction of oil storage facilities at Pearl Harbor, Hawaii.

NANSEN SAYS ARCTIC PARTY WILL RETURN

Veteran Norwegian Explorer Believes Amundsen and His Men Are Safe

Of Opinion Fliers Landed and Making Way on Foot to Pole

Berlin, May 29—Dr. Fridtjof Nansen, the Norwegian Arctic explorer, a visitor in Berlin today, expressed the belief Captain Roald Amundsen would return safely from his flying expedition to the North Pole. He said it would be impossible from the air for Amundsen to determine whether or not he was at the Pole. Whenever Amundsen thought he was near there he would land and take observations and then the party would journey afoot to the Pole.

SHIPS TO PATROL

New York, May 29.—Fear for the safety of Capt. Amundsen and his five fellow explorers has been somewhat allayed by the revelation that he allotted two weeks for completion of the expedition to the North Pole and return to Spitzbergen.

To-day marks the beginning of the second week since the two aeroplanes, one commanded by Amundsen and the other by Lincoln Ellsworth, an engineer and explorer of the United States, left King's Bay, Spitzbergen, for the North Pole.

The Norwegian Aeronautic Association, through its headquarters at Oslo, made known last night that Amundsen's final instructions to his supporting section aboard the steamers Fram and Hobby were that those ships should patrol the edge of the ice field in the event the planes had not returned within a fortnight.

LOAN OF PLANES ASKED

The association has asked the Norwegian Government to provide two naval planes to aid in the task of watching for the homecomers.

It also has requested extension of the Government's loan of the Fram, which is a naval transport.

Donald B. MacMillan, head of the United States expedition soon to leave for the Arctic, is being requested to be on the lookout around Cape Columbia, that being one of the points for which Amundsen and his comrades probably would head in the event their planes were disabled.

RESCUE EFFORT

Grettier Algarsson, a young British Columbian who has been preparing in England for a polar flight in an airship, is so convinced that Amundsen is in difficulties that he is con-

(Concluded on page 2)

NATIONS TO HAVE NEW AID UNION

Geneva, May 29—The "International Aid Union" is the name the League of Nations proposes to give to the new organization which will be created to afford quick relief to populations stricken by disaster.

PARLIAMENTARY HOLIDAY

Ottawa, May 29.—Adjournment of the House over the King's birthday, June 3, is contemplated. Premier King proposes to make a motion in the House this afternoon for an adjournment.

COLLEGIATE PUPILS STRIKE TO MAKE PRINCIPAL LEAVE

Smith's Falls, Ont., May 29.—Demanding the resignation of Principal G. E. Evans, two-thirds of the students of the Smith's Falls Collegiate Institute again struck to-day. The walkout followed addresses by Dr. E. H. Wickwire, chairman of the Board of Education, and G. C. Graham, chairman of the Collegiate Board, which were greeted with hisses and jeers.

A ratepayers' meeting to consider the situation created by the dismissal of seven teachers, four of whom have been reinstated following investigation for inefficiency and non-co-operation, is advocated in some quarters.

The present strike of the pupils is the second, the first having been staged last week.

C. P. R. OFFICIALS IN CITY TO-DAY INSPECTION TOUR

After Storm on Mainland Victoria Weather Proves Alluring; Grant Hall Finds Business Better Throughout the West and Looks for Record Travel.

"Crop prospects as far as can be judged at this early stage are very promising throughout the West. The influx of tourists to the West looks like being the greatest in history. Travel generally over the Canadian Pacific line will probably set a high mark," remarked Grant Hall, first vice-president of the Canadian Pacific Railway, who arrived in Victoria this morning, accompanied by other Canadian Pacific Railway officals on a tour of inspection.

They left Montreal two weeks ago and expect to be on Vancouver Island two or three days. The party left Vancouver last night in a heavy storm which struck the city suddenly. Thunder and lightning added to the intensity of the weather and rain fell heavily. The bright weather in the capital city delighted the vice-president and members of his party who are looking forward to crowding in a little golf, as all visitors to Victoria do during their stay in the city.

A GOOD YEAR

"Business throughout the whole West is improving," said Mr. Hall. It is early to make an estimate on crops but the favorable conditions which surrounded this year's seeding operations and the present excellent condition of the land indicate that this will be a good year for the farmers of Western Canada.

"The tourist influx promises to be the greatest in the history of the West. As well as can be estimated at this time travel for the rest of the year to and from other countries to Canada will also be heavy.

(Concluded on page 14)

Brings Down Bill For Repeal of Income Tax Lien

Ottawa, May 29—The income tax lien is to be repealed. Hon. J. A. Robb, acting Minister of Finance, intends to bring down a bill to repeal the amendment to the Income War Tax Act passed last session creating a lien.

This amendment provided that any assessed tax, interest or penalty unpaid after the date of mailing of the assessment should constitute a lien upon the assets of the taxpayer, notwithstanding lack of notice, registration or publication.

A resolution by Mr. Robb proposing a bill to repeal the section will be on the Order Paper of the House on Monday.

EXPECTS WEST WILL PRODUCE RECORD CROP

Greatest Yield in History, Opinion of Andrew Kelly of Winnipeg

"The prairie wheat crop is off to the best start it has ever had since I have known anything about it, and that has been a good many years," declared Andrew Kelly, of the Western Canada Flour Mills Limited, of Winnipeg, who is accompanying Grant Hall, vice-president of the Canadian Pacific Railway, on an inspection trip.

"I have been getting reports since we arrived here and everyone is favorable," Mr. Kelly stated, "and, barring accident, we are in for what looks to me like the greatest crop in the history of Western Canada."

Mr. Kelly's connection with the grain trade in Western Canada covers a period of nearly forty years.

G. Montagu Black, also of Winnipeg, who is with the party, is quite as optimistic as Mr. Kelly, stating that "it is the most wonderful early crop I have ever seen and I have been watching them for thirty years and more."

MOSTLY OLD-TIMERS AND AMERICANS IN B.C. GOLD STAMPEDE

First hand report of the gold stampede received at the Department of Mines to-day says that up until May 20, an even 200 men had left from Wrangel, Alaska, headed for Telegraph Creek and the Dease country gold fields.

Twenty men were so impatient that they could not wait for river transportation to open up, but started in over the ice. On the first trip of the boats 120 men left and on May 20 sixty more set out.

So far these men who have gone in are middle aged men, mostly old-timers and mostly from the United States, the report says.

Besides the men who have gone up, enormous supplies of food, prospecting equipment and even motor caterpillar tractors have gone up the river.

RIVER FLOOD IN NEW SOUTH WALES RISES VERY FAST

Sydney, Australia, May 29.—One-third of the town of Wagga Wagga, in southern New South Wales, was inundated to-day by a flood of the Murrumbidge River, which rose twenty-eight feet in forty-eight hours and still is rising. Several thousand persons have been driven from their homes and two are missing.

AID IS GIVEN IN AREA OF DISASTER

Relief For Families of Miners Killed by Explosion in Pit in North Carolina

Coal Glen, N.C., May 29.—The bodies of twenty-six victims to-day had been recovered from the Caroline Coal Company's mine, in which a series of explosions entombed fifty-two miners early Wednesday.

As relief workers continued their labor of bringing the bodies of their former friends to the surface, agencies of the nation, state, and the city of Sanford were brought behind an effort to relieve the families of those who perished in the mine. Unofficial estimates by mine officials placed the number of such victims at forty widows and seventy-five children.

AT 2,500-FOOT LEVEL

The remaining twenty-six bodies are believed to be in the furthermost workings of the mine, near the 2,500-foot level. All hope that any one of the victims would be rescued alive has been abandoned by the mine officials and rescue workers. Those who survived the explosions, it was pointed out, died afterwards from afterdamp.

The majority of the bodies recovered bore evidence of its part in their death.

OAKS STAKES TO-DAY WON BY SAUCY SUE

Miss Gadabout Second Horse in English Race and Ridinglight Third

Epsom Downs, May 29.—Lord Astor, for the third time in his participation in English racing, captured the Oaks Stakes for three-year-old fillies, one of the great classics of the English turf, when his Saucy Sue won to-day by eight lengths. Another Astor entry, Miss Gadabout, finished second and was ahead by the same distance of the third runner, Anthony de Rothschild's Ridinglight, ridden by Steve Donoghue, who rode Manna to victory in the Derby.

Thus Saucy Sue to-day reached the climax of her great racing career, in which she has never met defeat. She was a heavy favorite with the public, and ever since she won the One Thousand Guineas Stakes at Newmarket this year she had been expected to win. Critics say she would have been prominent in the Derby, won by Manna, had she been eligible. The two can meet in the St. Leger at Doncaster in September, the last of the five classic races for three-year-olds.

The betting on Saucy Sue was 100 to 30 on, Miss Gadabout 100 to 8 against, and Ridinglight 20 to 1 against.

FINISHED IN A CANTER

Ridinglight led out from the start, closely followed by Blue Fairy, Compromise and Saucy Sue. At the half Saucy Sue took the lead, with Miss Gadabout second. The winner finished in a canter. The official time was 2.37 1-5.

The field numbered eleven, also runs being Applause, Blair Toi, Blue Fairy, Bira Bis, Compromise, Pretty Maid, Seaspray II and Saradella.

CONTEST AT WATSON TRIAL AT NANAIMO ASSIZES IS ON QUESTION OF IDENTIFICATION

Ex-detective of Seattle Has Witnesses to Say He Was Not in Coal City When Royal Bank Branch Robbed; Twenty Will Speak for Him; Prosecution Relies on Evidence of Only Six Persons.

By Times Staff Representative

Nanaimo, May 29.—The thrice repeated story of the Nanaimo Royal Bank robbery opened at 10 a.m. to-day in the assize court here. Clean shaven and immaculate, Ross C. Watson, former Seattle detective, charged with sharing in the crime, sat in the dock and smilingly listened to the case for the crown. At his back were twenty witnesses ready to say he was not there.

In opening, A. M. Johnson, K.C., crown counsel, rehearsed the events of the now well-known holdup. Watson was in Victoria at the Metropolis Hotel on the night before the robbery and in Duncan the next morning, the prosecution would show, he said, tracing the itinerary of Durant automobile 4001 from Victoria to the scene of the crime, which car later made a dash for Boat Harbor. E. R. Watson, a surveyor, had prepared plans and Robert Husband, accountant in charge of the bank at the time of the holdup, described the scene in which he had a gun poked in his back and was forced to the vault. Foot by foot there was retraced the story as given at the preliminary hearing. Watson spent the morning surveying the jurors intently, but his face expressed quiet confidence, nothing more.

ROSS C. WATSON

"Stick 'em up," Husband was told by the first of the bandits to reach him, he said. "Take 'em down," he was warned a second later, and told to act natural. One bandit escorted him to the vault with a gun, where the witness was told to lie down on the floor nearby. Later one of the bandits recognized him as in charge and the safe episode followed.

BANDITS TOOK $42,000

Husband said he opened one drawer in which was silver and copper, but did not open the next drawer, which contained $35,000 in cash. In a third compartment not opened was $30,000, while in the teller's cage was $42,000, the latter sum only going into bandits' sacks.

Watson chewed gum in the dock while the story was unfolded.

Husband told how the staff were kept down on the floor under the pistols of the gang while the bandits poked about the premises for twenty minutes more. All this time the customers stood in line at the counter and were commanded to "look natural."

George Bonavia, hotel clerk, without hesitation testified Watson was the man who signed "R. C. Jordan" on the Metropolis Hotel register in Victoria.

MANY QUESTIONS

W. E. Burns, defence counsel, challenged the witness, saying he was not so positive before at Nanaimo lineup.

"I am certain that he, Watson, is the man who registered under the name of Jordan," Bonavia concluded.

Mr. Burns undertook a painstaking cross-examination of every Crown witness speaking on the identity issue. Husband he dismissed in two minutes, but Bonavia he held for ten times as long.

Bonavia admitted he was short-sighted, but said he had a very good memory for faces. Mr. Burns, quietly sceptical of hotel clerks' memories, examined Bonavia at great length.

Arthur L. Meugens of Victoria repeated the story of the hiring of Durant car bearing license No. 4001 by "Jordan" and "Murray" on December 11 and 12, and described the contract they signed with the Victoria Auto Livery.

From the contract the Crown will produce the mileage of the alleged bandit car, as its last run before being hired was noted.

After letting the car out Mr. Meugens next saw it abandoned nine miles south of Nanaimo, with new tires added and the rear window of the top cut out.

"Have you ever seen the accused before?" he was asked.

"I don't think so," was his reply.

GARAGE MAN HEARD

Andrew McD. Smith, garage employee, Victoria, was on the stand when the court rose for lunch at 11.45 a.m. till 1.15 p.m.

Watson sat throughout this mornings session outwardly calm and impassive, but from the press table it was observed that the muscles of his cheek and temple were twitching underneath the skin almost constantly.

When the court adjourned the prisoner was left for a few minutes in the dock while his wife and a woman friend from Seattle threw their arms about his neck and kissed him, conversing eagerly with him until he was taken away to his cell for luncheon.

(Concluded on page 2)

SECURITY PACT IS DISCUSSED IN EUROPE

British Government States Views on Germany's Plan to French Government

London, May 29—A communication outlining the British Government's views regarding Germany's proposal for a western European security pact was sent to the French Government to-day. Official circles expressed the hope that as the result of British suggestions it would soon be possible for France to send to Berlin a note representing a Franco-British agreement on the security question.

It is understood the British communication clearly specifies that Great Britain continues to maintain a position of not entering any widespread or indefinite statement of security, but favors definite and limited undertakings.

The only pact to which Great Britain and France might eventually agree would be one limited to the security of western European nations and fully acceptable both to London and to the Dominions of the Empire, the communication says, acording to the understanding here.

Apparently the French have shown a tendency for reasonable consideration regarding details of security of their frontiers and British officials are of the belief Paris may accept London's view.

DIRIGIBLES MAY BE USED SOON BY ARCTIC EXPLORERS

Berlin, May 29.—Dr. Fridtjof Nansen, the Norwegian Arctic explorer, has arrived here to discuss with Dr. Hugo E. Eckener, head of the Zeppelin Works, the feasibility of exploring Arctic regions with the aid of rigid airships. Dr. Nansen will also seek the advice of other German aeronautic experts.

Kodak the Children

Pictures of the children—they are precious now, you'll prize them later.
Stop at our Kodak counter and we'll gladly show you Kodaks and explain how easy they are to use.

Prices, $6.70 Up

The Owl Drug Co. Ltd.

Campbell Bldg. Fort and Douglas — Prescription Specialists — W. H. Bland, Mgr. Phone 135

McKINNON'S PRICE — Week-end Specials

Five Roses Flour, 49s $2.70
Buy now, price still advancing
Maybloom Tea, 1-lb. pkts., reg. 80c. Special ..... 64¢
Corn Beef Luncheon, 1s, a tin ..... 11¢
McCormick's Jersey Cream Sodas, 50c pails, special ..... 44¢
Nabob Jelly Powder, all flavors, a pkt. ..... 7¢
Jersey Cream Sodas, 3 pkts. ..... 25¢

Order Early to Avoid Delay in Delivery

709 Pandora Ave., Just Off Douglas St. Phone 1903

For the June Bride!

AN ELECTRICAL GIFT

There's pleasure in giving an electrical gift because it's of pleasing appearance and destined for daily usefulness. And there's always joy in receiving electrical gifts because they fulfil the bride's longing for a perfectly appointed home.

Electrical Gifts for the June Bride now on display at our Showrooms

B. C. ELECTRIC

PHONE 123

Why Pay $60 or More For a Suit When You Can Get One Here For Much Less?

We've such a large stock of British suitings that every man and woman who will take the trouble to come here can easily be suited.

CHARLIE HOPE Phone 2689 7434 Government

FOR FRUIT DISTRIBUTION

Calgary, May 29.—Ben Dickie, who has been connected with the Associated Growers of British Columbia for the last two years, and who has been connected with other British Columbia fruit organizations for several years, has arrived in this city to take over the management of the office of the Canadian Fruit Distributors Limited. R. H. Hoskins, who was sent here to open the office and warehouse for the Associated Growers about a month ago, has been transferred to Vancouver and left this afternoon.

Men's Solid Leather Work Boots

$3.95

THORNE, 648 Yates St.

ANNOUNCEMENTS

Ask your grocer for Hollybrook Creamery Butter; quality guaranteed. Retailing at 45c per pound. ***

Shampooing 25c, marcel 25c, manicure 25c, haircutting 25c. B.C. School of Hairdressing, 226 Sayward Building. Phone 3590. ***

Seven-passenger car for hire; $1.50 per hour. Careful driver. Phone 1501. ***

Oh Mama! Oh Mama, look! The very best butter, Salt Spring Island creamery, is retailing at 45c per pound—handled by all retailers. ***

Hatley Park, residence of Mrs. J. Dunsmuir, gardens will be open to the public Wednesday, June 3rd, all day until 6 p.m. Florence Nightingale Chapter I.O.D.E. ***

NONE BETTER

SALT SPRING ISLAND CREAMERY

Fresh from the churn. Now retailing at

45c PER POUND

Your Grocer has it

SHIP INQUIRY

(Continued from page 1)

It was later when they were operated by the Canadian Northern Railway they proved unprofitable, the witness said.

G. H. Montgomery, counsel for the steamship companies, read from the chairman's statement to the annual meeting of the London-American Maritime Trading Company, with which Sir William was associated. The report announced no dividends and only a small profit.

Sir William admitted that was correct.

"We have never had a single loss," he added.

At that time two of the low cost ships were operating. For nine years the company had paid twenty per cent dividends. There was no dividend for the fiscal year 1924. The freight market was not in a profitable condition.

(Concluded on page 18)

MAN FACES TRIAL

Vancouver, May 29.—Sentenced here recently by Judge Cayley to imprisonment for four years in the penitentiary with twenty-five lashes for an offence against one of his daughters, William Alexander Mitchell appeared before the judge in County Court to-day and elected for a jury trial on similar charges relating to two younger daughters. He will be tried at the Fall Assizes.

PHONE 3302

Pantorium DYE WORKS

Cor. Fort and Quadra Sts.
VALETERIA SERVICE Victoria, B.C.

Warren Junior Loud Speaker .. $9.45
Standard Sockets ..... .45
30-ohm Rheostate, with dial 1.75
23-plate low loss Condenser, with Vernier dial 5.00

Western Canada Radio Supply, Ltd.

642 Fort St. Opp. Terry's Phone 1949

QUEEN CONTEST FORMALLY OPENED WITH ENTHUSIASM

Princesses Met Workers at Dinner at Chamber of Commerce Yesterday

With all personal competitive elements eliminated, the election campaign to select a Queen for the Crystal Garden Carnival was last night set afloat at a dinner at the Chamber of Commerce, presided over by Contest Director Dr. Clem Davies and attended by all six queen candidates and an enthusiastic party of workers, who have as their objective the raising of $15,000 through the queen contest.

This year's campaign will be featured by absence of campaigning by organizations, working on behalf of individual princesses, and an entire lack of publicity as to the standing of the candidates until the close of the competition.

Publicity issued will stress the amount raised and the type of car which will be awarded to the voter correctly estimating the number of votes accorded the Princess elected to royal honors. The larger the revenue secured, the better the car, is the plan proposed.

The six princesses, Misses Faith Robson, Sara Grogan, Audrey Bennett, Theodora Service, Bertha Ross and Grace McCrimmon, will be the platform guests of Dr. Clem Davies at the City Temple on Sunday evening.

Campaign Director Dr. Davies has issued the following statement regarding the campaign:

"Every one of the princesses is a potential Queen of the Carnival," Dr. Davies continued, "and I shall see to it that not even those in charge of the office records shall give away any secrets or indicate in the slightest manner which princess is polling highest. Not until the last hour will the successful contestant be declared.

"No princess during this campaign is going to suffer humiliation or disadvantage. All will be given an equal chance and there will be a straight sportsmanlike contest, and the girl receiving the highest number of votes will win. I have met the princesses and each adequately represents all that Canadian men could desire to see in their sisters. Their photographs do not give, of course, full indication of their character and personality. The young ladies have entered the contest with more than the proper amount of reluctance and modesty. The public will take no chance on electing any one of the candidates for their queen.

"The campaign is now on and the entire expense of the June Carnival must be underwritten by the money secured through the purchase of vote-coupons. The committees are appointed and some of the city's most distinguished men are serving loyally. The time is short. Thousands of visitors are coming at June's end to the carnival. We must be ready. The carnival committee has gone ahead with its plans with the expectation that Victoria citizens will come through with the necessary cash to support those plans. We must not fail.

"I call upon every single individual and organization to give immediate enthusiastic and whole-hearted support."

IRON ORE QUEST

(Continued from page 1)

that Mr. Jones, a resident of Victoria for many years, had been in touch with the Provincial Department of Mines in his quest for magnetite ore."

TO ATTRACT CAPITAL

Vancouver, May 29.—Recommendation of a London firm of advertising agents that small British Columbia mines requiring financial support should form a syndicate to advertise for capital in the Old Country is contained in a letter received by the British Columbia Chamber of Mines here.

A director of the firm, Alfred C. Hutchins, states his company is already assisting a number of British Columbia mining men to get capital.

Henry Browning, secretary of the Chamber of Mines, stated to-day the plan would be given consideration at the next directors' meeting.

HIGH—Muro, a Belgian police dog, is shown jumping four and one-half feet at the Queensboro Kennel Club Show, held at the Aqueduct Race Track near New York.

MORRISON FUNERAL PLANS ARRANGED

Artillery Officers to Ride Horses Drawing Body to Cemetery in Ottawa

Highland Pipers Will Play Lament For Late Canadian Military Leader

Ottawa, May 29.—Non-commissioned officers who served overseas with Major-General Sir Edward W. B. Morrison, commander of the Canadian Artillery Corps during the Great War, will carry the body of their old leader when it is borne to its last resting place in Berewood Cemetery here to-morrow afternoon.

The funeral is expected to be one of the most impressive ever held in the Federal capital. Horses drawing the gun carriage will be ridden by officers of the First Brigade, Canadian Royal Artillery, of which Sir Edward was an honorary colonel. The pipers of the Ottawa Highlanders will play the Highlanders' Lament and the regiment will attend as a unit.

ARCTIC MYSTERY

(Continued from page 1)

sidering abandoning his own plan. He announced at Liverpool last night he was negotiating for the purchase of an aeroplane to be used in a possible rescue attempt.

Washington, May 29.—Suggestions for sending the United States coastguard cutter Bear from Seattle to search the Arctic for Roald Amundsen were placed before Treasury officials to-day, but whether the service will find it advisable to undertake such a programme is problematical.

It was pointed out that Amundsen's continued absence had not led to the abandonment of hope that he will return over the route he covered in going to the Polar region. Officials here are unwilling to embark on a relief or search expedition without a thorough study of the necessities of the case.

A STORY WITHOUT WORDS

JUBILEE GRADUATES' CEREMONY TO-NIGHT

Hon. W. C. Nichol to be Among Speakers at the Empress Hotel

Commencement exercises for the Provincial Jubilee Hospital nursing class of 1925 will be held this evening at the Empress Hotel. In addition to the diplomas, the Robert S. Day memorial scholarship, the bursaries presented by the board of directors to the intermediate class pupil attaining highest marks in examinations, and the junior class pupil excelling in practical work; also the bursary presented by the Graduate Nurses' Association for most efficient work in first year nursing, will be presented to the winners of these coveted awards.

Those taking part in the programme are Rev. Dr. W. L. Clay, who will deliver the invocation; Very Rev. Dean Quainton, who will deliver the commencement address; His Honor the Lieutenant-Governor, who will address the graduates; His Worship Mayor Pendray, and George McGregor, president of the board of directors. Mr. McGregor will present the diplomas and Miss Jessie Mackenzie will present the medals.

The vocalists of the evening will be Arthur Gore and Thomas Kelway, and Mrs. A. J. Gibson will be the accompanist.

SENTENCE OF DEATH GIVEN AT NANAIMO

I. Yamamoto, Japanese, Was Found Guilty of Murdering Y. Isojima at Port Alice

August 7 Set by Mr. Justice Morrison as Date of Execution

Nanaimo, May 29.—I. Yamamoto, Japanese, of Port Alice, was found guilty in the assize court here yesterday afternoon of the murder of Y. Isojima, a fellow-countryman, at Port Alice, on April 22. He was sentenced by Mr. Justice Morrison to be hanged on August 7.

The defence was insanity.

It was revealed that the accused had entered the home of Isojima early in the morning and had slashed his throat with a razor. The motive for the crime is unknown other than Yamamoto alleged after the murder, that Isojima was trying to have him (Yamamoto) deported.

At the trial yesterday the prisoner was sullen on the stand and refused to answer questions put to him by his own counsel except to contradict his own statement at the preliminary hearing that Isojima was a bad man, by declaring he was a good man in every way and had never done him any harm.

OLD AGE PENSIONS CONFERENCE PLANNED

Dominion and Provincial Representatives Must Meet

Ottawa, May 29.—Proposed legislation by the Federal Parliament respecting old age pensions may be referred to a conference between representatives of the Dominion and Provincial Governments. This suggestion, which will be decided upon at a future date by the special committee of the House, was made today following the reading of an opinion of the Department of Justice as to the power of Parliament to pass the legislation contemplated.

"The enactment of such legislation would," stated W. S. Edwards, Deputy Minister of Justice, in his written opinion, "involve heavy expenditures, involving the assumption by the Dominion Government of obligations in a matter which does not fall specifically within the Dominion field of legislation."

WATSON TRIAL

(Continued from page 1)

PLEADED NOT GUILTY

The first stage of the Watson trial here took place last night. At 8 p.m. Watson stepped into the box, and in a clear tone pleaded not guilty to the charge. The courtroom was crowded to the doors as Mr. Justice Morrison swept aside all objections and ordered the trial to proceed.

When the case was called, A. M. Johnson immediately arose and told Mr. Justice Morrison he was not physically fit to go on. He had been in court all day and could not go on, he said.

The judge had the prisoner brought into court and the jury was empanelled. The proceedings having reached that stage, Mr. Johnson made no move to call witnesses or to proceed with the case.

Mr. Justice Morrison then remarked that "you can take a horse to the water, but you can't make him drink."

They had got as far as they had, and at least saved some time, without any effort on the part of the Crown counsel, and perhaps counsel would be recovered by the morning.

The court then rose until 10 a.m. to-day.

A. M. Johnson, K.C., and Arthur Leighton appear for the prosecution, and W. E. Burns with R. L. Maitland for the defence.

Watson has twenty witnesses. The prosecution is relying on six.

Interesting figures at the trial are the father and wife of the prisoner, Forbes Cruickshank, Bert C. Ross and T. K. Patterson, who between them were given the major credit for unearthing clues in the bandit case, and are here for the investigation in which Cruickshank won an inspectorship in the British Columbia police.

REQUIRED TO PAY

Vancouver, May 29.—Establishing the principle that an automobile driver is liable for injuries which his guests may sustain in his car, Mr. Justice W. A. MacDonald yesterday ordered that Frank McIntyre pay his brother and sister-in-law $75 and $800, respectively, for expenses incurred following an accident on May 24, 1924, near Arlington, Snohomish County, Washington, when the party was motoring from Vancouver to Seattle. The defence was undertaken by an insurance company with which the defendant was insured against accident.

The Government steamer Givenchy is now at Esquimalt outfitting for her annual sea lion hunt up the coast and will leave for Vancouver within a few days bound north. The expedition in quest of sea lions last year accounted for 2,800. William E. Maiden, machine gun expert who was with the party last year, will again sail on the Givenchy for the Virgin and Pearl Rocks in Queen Charlotte Sound.

BUY COAL NOW!

V. I. COAL

Highest Quality Coal is the cheapest fuel you can buy. It's cleaner, and it lasts longer.

J. E. PAINTER & SONS
617 Cormorant St. PHONE 536

Manufacturer's Surplus

Sale of Frocks

Every Garment Must Be Sold To-morrow

Frocks of the Newest, Smartest Summer Silks—Printed, Striped and Plain—Twenty Styles From Which to Choose

Compelling Values at

$19.85 and $24.75

WORTH TWICE THESE PRICES

Every latest fashion tendency—in neck-line, sleeve length, drape and trimming treatment—appears in this wonderful collection of models! The colors are beautiful, presenting especially the new high shades. In materials, we are featuring the smart printed crepe de Chine and washable striped and plain silks—all charming!

You could not wish for more delightful frocks, a wider assortment or a more economical price! Such frocks at such a low figure form an opportunity which no fashion-loving woman can afford to miss.

For sports, afternoon, street and semi-formal occasions—a wide selection of each type in the smartest washable silks, navy, maize, Nile, orchid, peach, tan and white.

1212 Douglas Street — Malleks Limited — Telephone 1901

WHEEL CHAIR LEAGUE OPENS—When the cry, "play ball," sounded this Spring crippled war veterans at the Veterans' Hospital, Tacoma, Wash., were not to be denied the fun of the great American game. They trundled their wheel chairs onto the field and soon had a spirited game under way. At bat you see I. Day of Seattle, while C. J. Holmgren of Minneapolis is behind the plate.

Big Savings for Saturday

See Our $2.95 Window

Women's Sandals
Strap Slippers
Cut-out Slippers
Gore Slippers

Former prices to $7.00.

Special clearance all day Saturday **$2.95**

Childs' Running Shoes heavy rubber soles sizes 4 to 9. Fleetfoot. Saturday 95c

Childs' Leather Sandals for hot weather. Special 75c

Men's Tan Calf Boots for dress or light work; sizes 6 to 10. Saturday... $3.95

Women's and Growing Girls' White Strap Slippers with heavy crepe soles for tennis and outings and street wear; sizes 2½ to 7. Saturday, $2.25 and $1.75

Men's All Leather Work Boots. Regular price $5.00. Sizes 6 to 10. Extra Special $3.95

Childs' Brown Sandals, heavy crepe sole and made to outwear the top; sizes 4 to 10½. Special..... $1.10

Old Country Shoe Store 635-637 Johnson Street

THE SOUTH AFRICAN PLUME SHOP

The Store of Eternal Newness

THE BARGAIN BASEMENT

Starting To-morrow Saturday A Most Spectacular-Value-Giving Sale of

New Trimmed and Sports HATS

$4.95 and $2.95

DELIGHTFUL SHAPES AND SHADES FOR SUMMER—QUITE THE LAST WORD IN SMARTNESS

The Bargain Basement is stocked with new Summery Hats. s. The late Spring and early Summer Hats have been sold out in our Clearance Day—Thursday, May 28—and new Hats just arrived from New York took their places.

Pokes demure, off-the-face and turn up in back, Gloria's pokes; all the new shapes, tailored and flower trimmed to the queen's taste.

White, green, Indian orange, wood, sand, grey and black transparent straws, Milans, hemps, leghorns, silk, and silk and straw combinations.

Value? Again we suggest—come here, see these and you'll KNOW that the Bargain Basement only can afford to sell such Hats at such low prices.

Imported New Hats at the French Salon

New Dress and Sports Hats, with a dash of Paris, are shown to-morrow at the French Salon. Prices, **$10.00** to **$25.00**
—French Salon

Hats for the Little Miss at From $1.00 to $4.95

Little girls—to say nothing of mothers, too—will be delighted with our assortment of Children's Hats.
—Children's Section

$7.75 Newly Imported Summer Hats $7.75

Exhilarating, buoyant, colorful youth running riot in an exhibition of Summer Millinery that will hold you spellbound. **Including** types for dress, sports and evening wear. Hatsthat would sell ordinarily $15.00 and up. Special Saturday at **$7.75**
—Main Salon

THE SOUTH AFRICAN PLUME SHOP

747 Yates Street VICTORIA'S LARGEST MILLINERY SALON Phone 2818

APEX

10-inch Double-sided Phonograph Records

75c

JUNE RELEASE

DANCE RECORDS

"Don't Bring Lulu" 8342 "Lady of the Nile" 8342
"The Midnight Waltz" 8333 "Let It Rain, Let It Pour" 8334
"Let It Rain" 8335 "So Am I" 8336
"I Like Pie, I Like Cake" 8336 "Little Peach" 8337
"Cheatin' On Me" 8344 "All Aboard for Heaven" 8344
"When My Sugar Walks Down the Sreet" 8337 8338

SONG RECORDS

"Titina" 8339 8323 "Love Will Remember" 696
"Rose Marie" 8341 8340 "Indian Love Call" 8341 8340
"My Mother's Humming Lullaby" 696
"He Sure Can Play a Harmonica" 8339

INSTRUMENTAL RECORDS

Irish Jigs, No. 1 698 Irish Jigs, No. 2 698

For the Complete List of Apex Records Get a General Catalogue From Your Dealer

The Compo Company Limited, Lachine, P.Q.

Vancouver Record Company, 567 Hornsby Street, Vancouver, B.C.

ANCIENT STATUE FOUND

Naples, May 29.—The latest excavations at Pompeii have revealed a bronze statue, six feet high, believed to represent Appollo. The figure, which carries a quiver, is perfect in all details and is regarded as one of the most valuable of any of the finds made in the Pompeiian ruins.

HULTON FUNERAL

London, May 29.—The remains of Sir Edward Hulton, former proprietor of a number of newspapers and well-known owner of race horses, were laid to rest in the Putneyvale cemetery. Following out wishes expressed shortly before his death, the funeral service was as simple as possible.

Vancouver Island News

Ladysmith News

Special to The Times

Ladysmith, May 29—Mrs. R. P. Battie, was hostess last evening at a miscellaneous shower tendered Miss Irene Reid whose marriage is to take place shortly. The rooms were prettily decorated with broom. A special feature of the evening was the mock marriage which caused no end of amusement. Miss Reid was escorted to the seat of honor and the gifts were presented her by little Margaret Battie and Howard Kemper. The evening was merrily spent with games and other amusements. The prize winners for the guessing contest being Mesdames Steele and H. A. Gilroy. Those present were: Misses Edith Sanderson, Kathleen Campbell, Etta Robertson, C. Robertson, C. Dunsire, M. Foster, B. Weir, I. Reid and M. Haddow and Mesdames D. Cook, D. Gourlay, A. Young, W. Steele, T. Battie, C. Walters, D. Campbell, L. Ryan, W. Sanderson, J. Celle, I. E. Lowe, J. Currie, H. Mitchell, H. A. Gilroy, P. Gaffaney, J. A. Kemper, A. Dunsire, C. Winch, Geo. Reid, A. Radford and A. A. Moore.

The funeral of the late James Thomas, who died suddenly in Vancouver recently takes place to-day at 4:30 under the auspices of the I.O.O.F. Lodge, Ladysmith. The late Mr. Thomas was forty-four years of age and was born in Scotland, residing here for a number of years.

Cowichan News

Special to The Times

Cowichan Station, May 29.—On Sunday, May 24, Empire Day was observed by a special service at St. Andrew's Church, when the members of the Sir Clive Phillips-Wolley Chapter of the I.O.D.E. and the First South Cowichan Girl Guides and Brownies attended. The latter were assembled and marched to the church in charge of Miss Palmer, captain; Miss Wallich, lieutenant, and Marjorie Norie, standard bearer. Archdeacon Collison received the standards of the I.O.D.E., Standard Bearer Mrs. H. P. Tooker and that of the Girl Guides, Standard Bearer Marjorie Norie and placed them on the right and left of the altar. The service then commenced with the singing of the National Anthem. An earnest sermon was preached by Archdeacon Collison on the subject of reverence. There was a good congregation.

The holiday on Monday was marked by glorious weather and parties of motorists picnicked at various beauty spots of the district during the day. In the evening a flannel dance was held at the C.A.A.C. hall when Cecil Heaton's Orchestra supplied the music.

RAIN

On Tuesday night welcome rain fell gently and on Wednesday there was a good downpour. The fields and gardens already showed signs of great benefit and the roads are once more free of noxious dust.

FOUR DROWNED IN ST. LAWRENCE RIVER

Cornwall, Ont., May 29.—Four persons were drowned and a fifth, a four year-old child, was saved, when a flat-bottomed boat in which they were rowing capsized in the St. Lawrence River, off Cornwall, late yesterday afternoon. The victims were: Mr. and Mrs. Aurel Lavigne, aged twenty-one and eighteen; Mrs. Romeo Pelosse, aged nineteen, and her eleven-months-old baby, Romeo Pelosse Jr. The fifth occupant of the boat, Aurore Gatien, aged four, sister of Mrs. Pelosse, was saved. It is thought the overloaded boat shipped water and turned turtle.

BOY INJURED

Yakima, Wash., May 29. — John Curtis, aged fourteen, stepped between two bats being swung by older boys yesterday at his school and was felled to the ground with such force as to cause concussion of the brain. His younger brother, in England, was killed in a similar accident two months ago.

Remember the Protestant Orphanage tag day, Saturday, May 30. ***

New Hudson's Bay Officials Named

Winnipeg, May 29.—The governor and committee of the Hudson's Bay Company announce that Lord Ebury, D.S.O., M.C., and George William Allan, K.C., have been elected members of the committee and that Mr. Allan has also been elected chairman of the Canadian committee in Winnipeg in succession to the late Sir Augustus Nanton, according to a statement issued to-day.

Edward Fitzgerald, who has filled the position of deputy chairman of the Canadian committee, and chief executive in Canada, has resigned this position. He will remain a member of the Canadian committee, however.

PRINCE GREETED

Steynsrost, Orange Free State, May 28.—The Prince of Wales was given rousing receptions to-day, and yesterday at several towns in the northeastern section of the Orange Free State. At Winburg so many farmers and their families assembled that the crowds broke down cattle pens around the railroad station.

MORE PROSPECTORS OFF FOR GOLDFIELDS

Wrangel, Alaska, May 29—Two boats loaded with prospectors and 150 tons of freight, left here to-day up the Stikine River for the Cassiar country of northern British Columbia, where gold was struck over the Winter.

Numerous Canadian officials have arrived at the new diggings and a post office is planned.

$5,000,000 VOTE FOR HARBOR OF QUEBEC

Ottawa, May 29—By a vote of seventy-five to fifty-seven the House of Commons, in committee of the whole early this morning adopted a Government resolution voting a further expenditure of $5,000,000 on the Quebec harbor, after nearly six hours' discussion. A bill based on the resolution was given first reading.

Conservatives and Progressives opposed the resolution on the ground that economy was necessary and that further expenditure on Quebec harbor was not essential at this time. When the committee took a standing vote, just before 1 a.m., all the Conservatives and all the Progressives present voted against the resolution.

In defence of the resolution on the ground that the development of Quebec harbor was a national venture and not a local one, half a dozen members of the Government and many Liberal members participated in the debate.

The resolution provided that upon advances being made, debentures of the corporation of the Quebec Harbor Commission equal in par value to the amount advanced and repayable in twenty-five years from the date of issue, with interest, should be deposited with the Minister of Finance.

GREAT NEW WHARF

Hon. P. J. A. Cardin, Minister of Marine, said the work under contemplation included the building of a wharf 4,000 feet long, with sheds. These improvements in harbor facilities, believed, were necessary not only to Quebec, but to the whole Dominion.

In answer to questions by J. A. Clark, Conservative, Burrard, Mr. Cardin stated the total advance to date to the Quebec Harbor Commission had been $12,612,995. None of the interest on these advances had been paid. The accrued interest unpaid was $8,000,000.

R. A. Hoey, Progressive, Springfield, Man., said that in view of the Panama development, Canada's harbor facilities were much ahead of the present requirements. He felt there was no excuse for spending more money along this line.

FREIGHT RATES

M. Campbell, Progressive, Mackenzie, Sask., was prepared to support the motion if the Government would give an undertaking to the House that the development of Quebec harbor would mean the removal of the higher differential in railway freight rates on grain to Quebec.

Hon. Charles Stewart remarked that the Government was not able to prescribe what the rate should be. That was the function of the Board of Railway Commissioners.

Hon. Ernest Lapointe, Minister of Justice, thought the rate to Quebec was too high and expressed his willingness to do everything possible to reduced it. He pointed out, however, that the whole question of freight rates was to be discussed in the House in the future.

The development proposed was necessary for the traffic at the port even as it now was, he said.

O. R. Gould, Progressive, Assiniboia, declared the facilities now existing at Quebec should be used before "this impoverished and groaning country" should assume further obligations.

A number of other Progressives opposed the motion on grounds of extravagance.

NATIONAL MATTER

Hon. H. S. Beland, Minister of Health, stated the western provinces would benefit materially from the development of facilities at Quebec. The matter was national.

Robert Forke, Progressive leader, said traffic would find its quickest and cheapest route, and ports should not be artifically developed. The grain traffic would naturally flow through the port of Vancouver, and while it would be desirable to give all possible support to the port of Quebec, he did not feel such a large expenditure was justified at this time.

WAR STATEMENT IS DENIED BY GOTO

Tokio, May 29—Viscount Shimpei Goto to-day personally denied he had made statements attributed to him in a German newspaper that war with the United States was a possible alternative to non-amendment of the United States immigration law.

In a message to the Associated Press from Tanabemachi, where he is visiting, Viscount Goto said:

"I never thought, much less stated, that the immigration problem ever would become a cause for war between Japan and the United States."

Viscount Goto is not connected with the present Japanese Government.

GRAIN ON PRAIRIE BENEFITED BY RAIN

Regina, May 29—Extending over an area of fifty to sixty-five miles, with Regina as its centre, a heavy rain fell here at noon yesterday. In twenty-five minutes one-third of an inch was registered. City streets and a subway were flooded and street car service was interrupted. The area covered by the storm extended from Penz on the west to Balgonie on the east and from Kronzau south to Liberty in the north.

All seeding has been practically completed in this district and the rain occurred at the right time.

BURBERRY COATS

Angus Campbell & Co. Ltd.
1010 GOVERNMENT STREET

HOLEPROOF HOSIERY

These New Spring Coats Selling Saturday at $13.95 Are Wonderful Value

If you are looking for a smart Spring Coat at a very moderate price we would strongly advise you coming in and seeing this special group priced to sell Saturday at the low price of $13.95. There are many different styles to select from and in many smart fabrics and colors. They are well tailored coats and splendid value at **$13.95**

Kayser Full Fashioned Silk Stockings Extra Quality

At $2.00 Per Pair

Kayser pure dye full fashioned Silk Stockings are made with the "Marvel" stripe, which prevents runs or garter tears; Extra wide tops. This splendid hose may be had in black, white and all the fashionable colors; sizes 8½ to 10. Special, per pair **$2.00**

Harvey's Silk Vests

ON SALE SATURDAY .. **$1.69**

Sizes 36 and 40

Splendid Quality Silks Vests, Harvey's make, opera top style, in white, pink and orchid; sizes 36 and 40. On sale Saturday at **$1.69**

Dozens of Pretty New Tub Frocks, for Girls 2 to 14, Attractively Priced

Visit the Children's Section here to-morrow and view the splendid showing and extensive assortment of Girls' Tub Frocks developed from fancy plaid ginghams, chambrays, linens, cotton crepes, etc., in a score of pretty colorings and smart styles. To fit girls 2 to 14 years. Priced up from ..... **95¢**

Girls' Straw Hats Reduced to Clear, Saturday, at 95c and $1.95

EXTRA SPECIAL VALUE

Cotton Crepe Porch Frocks

SPECIALLY PRICED TO SELL AT

$3.50

Well made and good quality Cotton Crepe Porch Frocks in several very smart styles and in a good range of the most wanted colors and sizes, and are embroidered in contrasting colors. Exceptional value at, per pair **$3.50**

Nurses' Aprons Special Saturday at 95c

Odd Lines and Broken Sizes of Gossard Corsets, Regular Up to $6.75

Clearing odd lines and broken sizes of Gossard Front-lacing Corsets. Models suitable for medium and stout figures; sizes 22 to 33. Regular up to $6.75. To clear Saturday at, per pair **$3.95**

TO CLEAR AT **$3.95** PER PAIR

Stamped Pillow Cases on Sale Saturday

Very Special at $1.00 Per Pair

Here is an excellent bargain in good quality stamped Pillow Cases in neat and quickly worked designs. Splendid quality and very unusual value. Saturday at, per pair **$1.00**

SPLENDID QUALITY AND GOOD VALUE

MINERS MUST RENEW LICENSES THIS WEEK DEPARTMENT WARNS

Free miners and companies holding mining property in British Columbia are reminded that at midnight, May 31, their Free Miners' Certificates for the current year expire under the Mineral and Placer Mining Acts, a statement from the Department of Mines to-day says. These certificates must be renewed on or before the date mentioned. They may be obtained upon payment of the usual fee at the offices of the Mining Recorders or Deputy Mining Recorders throughout the Province.

Reports from the Department of Mines, Victoria, are to the effect that the increased activity in mining is being evidenced by an exceptional demand for these certificates, which carry with them important privileges in respect of mining in British Columbia and without which, according to Section 12 of the Mineral Act and Section 5 of the Placer Mining Act, "no person or joint stock company shall be recognized as having any right or interest in or to any mining property."

DR. ALFRED JOHNSON DIED IN CHICAGO

Ottawa, May 29—Word was received here yesterday of the death in a Chicago sanitarium last Monday of Dr. Alfred S. Johnson, a native of L'Orignal, Ont., whose life was devoted to scientific research and exploration. He was sixty-four years old. Dr. Johnson was founder of the publication, Current History, and achieved distinction as managing editor of The Technical World.

BAYER

Genuine **ASPIRIN**

Proved safe by millions and prescribed by physicians for

Headache Neuralgia Colds Lumbago
Pain Toothache Neuritis Rheumatism

Safe Accept only "Bayer" package which contains proven directions.

Handy "Bayer" boxes of 12 tablets
Also bottles of 24 and 100—Druggists.

Aspirin is the trade mark (registered in Canada) of Bayer Manufacture of Monoaceticacidester of Salicylicacid (Acetyl Salicylic Acid, "A. S. A."). While it is well known that Aspirin means Bayer manufacture, to assist the public against imitations, the Tablets of Bayer Company will be stamped with their general trade mark, the "Bayer Cross."

Seven Killed in Railroad Accident

Longview, Texas, May 29.—Seven persons were killed and five seriously injured when the I. and G. N. Sunshine Special No. 2 left the track and plunged down a steep embankment two miles southeast of here early last night. The engine and three cars rolled to the bottom of the grade.

Those killed included Engineer L. Tarbutton, sixty-five, and Fireman Griffith, both of Palestine, and two unidentified negro women.

An unidentified white man probably will die of a broken back, while four other passengers are critically injured.

The train was running half an hour late

HEAD-FIX

FOR Sick and Nervous Headaches

NEURALGIA and RHEUMATIC PAINS NO OPIATES OR NOXIOUS DRUGS

35c

Vancouver Drug Co., Ltd., Special Agents

Victoria Daily Times

FRIDAY, MAY 29, 1925

Published Every Afternoon Except Sunday by

THE TIMES PRINTING AND PUBLISHING COMPANY LIMITED

Offices: Corner Broad and Fort Streets

Business Office (Advertising) . Phone 1090
Circulation ..... Phone 3345
Editorial Office ..... Phone 45

SUBSCRIPTION RATES

To France, Belgium, etc. . $1.00 per month
City delivery ..... $1.00 per month

By mail (exclusive of city)—Canada, Great Britain and United States ..... $6.00 per annum

A FAIR PROPOSAL

SIR WILLIAM PETERSEN has very considerably modified the provisions of the shipping subsidy agreement into which the Special Committee of the House of Commons is now inquiring. He made the statement yesterday that he would be willing to forego the amount of the annual subvention if the fleet should pay its way without it—if the rates fixed by the Canadian Government are not unprofitable rates. But even if the rates decided upon should turn out to be unprofitable, Sir William would be satisfied with a subsidy which would absorb the deficit in that case.

This is obviously an exceedingly fair offer and one that should even commend itself to opponents of the proposal. It may not turn out that the hopeful operating prospects which Sir William held out during the course of his testimony yesterday will materialize. But the suggestions which he made in respect of the accommodation required by the average migrant reveal a knowledge of this class of traffic which enables him to discuss the whole business of rates and operation with ample authority. Anybody at all familiar with Atlantic liners of the 10,000 to 15,000-ton class will not seriously challenge his statement to the effect that he could carry migrants in good, clean, and reasonable accommodation for eight or nine pounds.

Sir William Petersen's reference to the "frills" on the modern ocean liner recalls an angle of the controversy about which very little so far has been said. It explains a good deal of the combine's testimony in the matter of increased construction costs and it also emphasizes the relationship between this particular phase and the increased cost of operation. "Frills" in construction obviously demand "frills" in operation. The point involved by this turn of the inquiry is undoubtedly one of speculation as to the amount of "frills" demanded by the travelling public coming under the migrant category and the amount determined by shipping companies which are continually sending vessels into the water with interiors of splendor for which only the wealthy can afford to pay.

This is an aspect of the case which has a direct bearing on the rates that the trade and commerce of this country have to pay for shipping service on the Atlantic. Not very long ago the craze in the shipping world was for size. There simply had to be a 50,000-ton liner. Now it is admitted that such monsters are uneconomic in operation. In all probability there will be no more of this class. The 25,000-ton vessel pays better. But the interior decorator is now running riot. The 1925 Atlantic model is a luxurious hotel and a holiday resort all rolled into one. Magnificent is the right word to describe it. But only the comparative few can afford the luxury. Trade and commerce can not stand the rates which have to be charged to cover the operation of these new vessels. Nor should it be forgotten that many vessels have to be laid up, not alone because there is not enough business offering at present rates, but because the present rates call for accommodation which the ship of ten years ago does not possess. It obviously, therefore, requires a high rate schedule to cover the whole of this excess and ultra-splendid equipment.

Now Sir William Petersen comes back to plain talk. He cites rates and accommodation which differ very little from conditions of 1911. Fares and quarters in those days were considered satisfactory. The rush for size and splendor had hardly begun. The Titanic was being built. Others followed. Yet the American owners of the Leviathan, built in Germany, already have had the courage to say that she is a very long way from a paying venture. Sir William has made an excellent proposal and it should result in a considerable alteration in Atlantic shipping rates.

GERMANY CHANGING?

SOME RATHER UNUSUAL declarations are coming out of Germany these days. The ex-Kaiser must be wondering what is coming over the people over whom he used to rule. Imagine a Minister of Defence under the old regime saying that if the youth of Germany indulges freely in athletics and outdoor sports, and avoids the use of alcohol, the country could dispense with militarism! These were the words of none other than Dr. Otto Gessler in the Reichstag yesterday—and he is right.

Not so very long ago the sports-loving Briton was the butt of the Teuton caricaturist—the inspiration of humor laboriously German and nearly always off the mark. Fliegende Blaetter, one of the republic's better known humorous journals, rather prided itself before the war upon its football and golf "humor." It was only after a few British soccer teams had invaded the Fatherland on exhibition tours that some of the less ponderous Teutons began to discover some fascination in the game. Then the "humor" underwent a decided change, only to be revived in its old style by the war. There are now, however, some really good clubs, particularly in Westphalia, which even first-class British Teams find hard nuts to crack.

Dr. Gessler wound up his peroration yesterday with this statement: "Germany's policy is peace; only a lunatic would contemplate war these days." This is sound argument and if it reflects majority opinion in the republic, there is hope for peace in Europe after all. But if Dr. Gessler wants to help along the cause of international accord, he will also help to discourage the still all-too-frequent appearance on the streets of school and college gangs with the ubiquitous sword. The most insignificant festival still provokes these displays in many parts of the country.

+ + +

GOOD CROP REPORTS

IT MUST BE RATHER DISconcerting to the dispensers of gloom to read the hopeful predictions of men who do not work at politics for their living. Mr. Grant Hall comes out West and tells us that Canada is in for a bumper crop. Mr. Andrew Kelly of the Western Canada Flour Mills says "the prairie wheat crop is off to the best start that it has ever had since I have known anything about it." Other authorities are none the less certain that conditions in the great grain producing areas hold out more than ordinary promise.

These prospects are of tremendous importance to the people and trade and commerce of British Columbia. Crop conditions influence the activity of the lumber mills of this Province more than most people imagine. When the farmer is able to tear up his paper at the bank and have a little over for improvements on his holding the first thing he does is to send in an order for lumber for a new house or a new barn. Much of this material is purchased in British Columbia. A good year on the prairies also means a greater volume of travel to the Coast in the winter months.

Against this pleasant outlook, pictured by men who have no political axe to grind, Mr. Meighen and his followers throw up a picture of Canada emptying itself of men and material and gradually becoming a hewer of wood and drawer of water for our neighbor to the South. Happily the people of this country are not being taken in by such nonsense. Their vision is clear enough to see right through the clouds which these lugubrious gentlemen are trying to cast over the country.

+ + +

HOME PRODUCTS

LITTLE SEEMS TO HAVE been done since the Home Products Fair to continue the process of education which that display commenced so successfully. Once a year is not often enough for the people of this or any other community to be reminded of the range of local industry and their obligation to support it. All who inspected the comprehensive exhibit of locally-manufactured articles a few weeks ago learned at least something they did not know before. But it is not to be expected that the impression would be lasting. It is not the simplest of matters for a housewife to memorize a list of Victoria or Vancouver Island products. Nothing but a frequent tangible reminder in the form of an ever-changing display in some prominent place will bring about an instinctive development of community knowledge and loyalty in this connection. Under the direction of the Chamber of Commerce and the Publicity Bureau this could no doubt be carried out effectively. Such an exhibit of local effort and capacity would likewise inform others besides our own people and increase interest in investment possibilities in the industrial sense. But it should be recognized that until the people of this community discharge their own obligation, by knowing what is produced here and then demanding such articles in preference to the imported product, local payrolls will not increase anything like as fast as they should.

+ + +

DR. FRANK CRANE On Baldness and Brains

THERE are many speculations upon the causes of baldness. Perhaps the best reason is that there is a lack of elimination through the pores of the scalp. The hairs die out because the pores around them cease to function.

It is said that bald-headed men are particularly subject to heart disease, although this has been denied.

Perhaps the best explanation of baldness, as we have said, is defective elimination.

It is necessary for a man to eliminate well in every respect if he is to remain healthy.

Most of the diseases to which flesh is heir are due to defective elimination through the colon. Constipation is one of the greatest enemies of the race. Dr. Kellogg says that a man should have a healthy evacuation two times a day. This is to be gained by careful attention to diet better than any other way.

It is necessary also to keep the pores open, as the body as a whole is a breathing surface. It must constantly be giving forth moisture in order to be healthy.

The same truth has its analogy in our spiritual or mental life. We gain much in mental power by constantly giving forth.

Talking or writing has been of great benefit to many men. If you will deliberately form the habit of setting down your opinions you will find that they become more and more clear and definite.

Successful writers have often been asked where they find so much to write about. One would think they would run out of subjects.

The more one writes, consistently and periodically, the more subjects come to him. And the more one neglects to write the drier he becomes in the way of inspiration.

When I went to school I studied algebra. I got one hundred per cent. in it, but I did not know anything about it when I got through. Afterwards I taught school and was compelled to teach algebra. I found out that I learned more about algebra by teaching it than I had ever learned by studying it.

The best way to learn a subject is to teach it.

A man's brain is a vehicle, a medium. It does not originate things, but it passes things through it.

The universe is a storehouse of wisdom and health and strength. Man is a pipe that conducts this supply to others. When the outtake ceases the intake usually stops.

Only those bodies of water which have outgo remain perpetually sweet.

For this reason public speaking, writing and intelligent conversation are great helps toward correct thinking and perpetual inspiration.

WORDS OF WISE MEN

He who reigns within himself and rules passions, desires and fears is more than a king.
—Milton.

+ + +

A good word is an easy obligation; but not to speak ill requires only our silence, which costs us nothing. —Tillotson.

+ + +

A good man not only forbears those gratifications which are forbidden by reason and religion, but even restrains himself in unforbidden instances. —Atterbury.

+ + +

He that knows himself, knows others; and he that is ignorant of himself, could not write a very profound lecture on other men's heads. —Colton.

+ + +

Groundless prejudices and weaknesses of conscience, instead of tenderness, mislead too many others, too many otherwise good men. —Sprat.

+ + +

Humanity is never so beautiful as when praying for forgiveness or else forgiving another.
—Richter.

+ + +

WHO'S WHO IN HISTORY TO-DAY

FRIDAY, MAY 29

BARTHOLOMEU DIAS

Portuguese navigator, died about May 29, 1500. His first adventures were in exploring the coast of Africa, and he and his companions were the first to double the Cape of Good Hope. While commanding a ship in Pedro Cabral's fleet, he lost his life in a storm after leaving the Brazilian coast.

CARDINAL BEATON

Scottish prelate and statesman, was murdererd at the castle of St. Andrew's on May 29, 1546. He negotiated the marriage of James V of Scotland with Magdalen, daughter of Francis I. of France, and his second marriage with Mary of Guise. He is reputed to have been a man of loose life and a violent persecutor of the Reformers.

CORNELIUS VAN TROMP

Dutch admiral, died at Amsterdam on May 29, 1691. At the age of nineteen he commanded a ship against the Algerine pirates, and five years later was promoted rear-admiral. He took part in several of the naval wars of Holland.

SIR WILLIAM SCHWENCK GILBERT

Noted English dramatist, famous as the librettist of the Savoy operas, died at Harrow on May 29, 1911. With Sir Arthur Sullivan as composer, he brought comic opera to its highest development.

Other People's Views

Letters addressed to the Editor and intended for publication must be short and legibly written. The longer an article the shorter the chance of insertion. All communications must bear the name and address of the writer, but not for publication unless the owner wishes. The publication or rejection of articles is a matter entirely in the discretion of the Editor. No responsibility is assumed by the paper for MSS submitted to the Editor.

SEWER CONTROVERSY

To the Editor. — We notice considerable prominence in the Victoria press given to chronicle the ill-natured and ill-advised remarks of the Victoria City Aldermen in their unwarranted attacks on the Saanich Council and Saanich Municipality for not paying over on demand a large amount of money to the City of Victoria, on a presumptuous claim on Victoria's sewers system, to which the ratepayers of Saanich Municipality, neither by petition, nor ratified by a by-law were never a party under any agreement authorizing the Saanich Council to pay one dollar on any such proposition. We assume The Times, in fair play to both sides of the controversy will give our side (Saanich) an equal space to deal with a few facts. In a big head line in a recent issue of The Times it says, "Marchant Favors Drastic Measures to Coerce Saanich." Alderman Marchant may imagine he is a big man in the Council Chamber in the City of Victoria, but I can assure him when he tackles Saanich Municipality to ride roughshod over its Council, and the electorate he is taking on a big job. His action must be an eye-opener to the level-headed electorate of Victoria citizens. No municipal council can pay over any large amount of money outside of current revenue without submitting a by-law for its ratification by the electorate. How can this be done in thirty days time is a conundrum apparently over looked by Alderman Marchant. Is the City of Victoria so weak on the sewer controversy that it requires the cork legs or an epidemic bogie on the right side of its body and a government enabling leg on its left to give it some backing to enable it to collect Victoria's ultimatum? Methinks it is up to the citizens of Victoria to demand that their City Council quit quibbling. We challenged the City Council of Victoria to produce any petition, or by-law, ever signed, or any by-law ratified by the electorate of Saanich, assenting to any arrangment on the Victoria sewer controversy. Let the citizens of Victoria demand from their Council to either enter an action in the Supreme Court to clear up the responsibility of whether Saanich, did, or did not enter into an agreement, or apologize to Saanich Council for their ill-timed and ill-natured propaganda. Mr. Marchant while mayor stated he had looked into the sewer construction controversy and could not see where Saanich was responsible for any amount due the City of Victoria's sewers. The doubling of our water rate on the heels of the City Council's thirty day ultimatum, leaves rather a biter taste in the Saanich mouth to say the least. Whether it was a coincidence or an attempt to put undue pressure on the Saanich Council to come through or otherwise it was very ill-timed to say the least. Presumably the Victoria Council has the right to double the water rate to Saanich, or Oak Bay municipality, whose agreement also lapses this season, whether the additional charge will bring any additional grist to the Victoria City treasury is problematical. People I have interviewed claim they will not water their lawns; and will use less water. Others advocate the taxation of Victoria's parks, including motorists, camping places to the limit; while there is a disposition in certain quarters to approach Esquimalt for a water supply, crossing the Gorge waters on a trestle, either at Harriet Road as was done during war times, or at the Gorge Bridge on Tillicum. One new comer says the increased cost of water by the city will curtail agricultural production, raising the price to the city consumers, unless Saanich farmer gardeners get relief or better rates elsewhere other than the new schedule that Victoria adopts in the month of June. In the meantime the municipal pot is slowly simmering in its reaction from its astonishment on Victoria's drastic action, projected (so the press reports say) at the instance of Alderman Todd the self-styled champion of Saanich, who some years ago, in company with Alderman Leeming, made a tour of the Saanich hinterland and launched the Greater Victoria water scheme for cheaper water to make Saanich a garden of Eden. Now all is changed and trouble begins with no end in sight.

A SAANICH ELECTOR.

The WEATHER

Daily Bulletin Furnished by the Victoria Meteorological Department.

Victoria, May 29.—5 a.m.—The barometer is low on the Coast and rain, now general on the Coast, may extend inland and also into the Prairie Provinces.

Reports

Victoria—Barometer, 30.02; temperature, maximum yesterday, 56; minimum, 45; wind, 6 miles E.; rain, .03; weather, clear.

Vancouver—Barometer, 30.06; temperature, maximum yesterday, 50; minimum, 46; wind, 4 miles E.; rain, .22; weather, fair.

Kamloops—Barometer, 29.86; temperature, maximum yesterday, 74; minimum, 46; wind, 4 miles S.; weather, clear.

Barkerville—Barometer, 29.78; temperature, maximum yesterday, 54; minimum, 34; wind, calm; rain, .06; weather, cloudy.

Prince Rupert—Barometer, 29.70; temperature, maximum yesterday, 56; minimum, 44; wind, 14 miles S.E.; rain, .36; weather, rain.

Estevan—Barometer, 29.94; temperature, maximum yesterday, 56; minimum, 46; wind, 16 miles S.E.; rain, .30; weather, rain.

Tatoosh—Barometer, 30.00; temperature, maximum yesterday, 54; minimum, 48; wind, 8 miles S.; rain, .32; weather, rain.

Portland, Ore.—Barometer, 30.08; temperature, maximum yesterday, 60; minimum, 46; wind, 4 miles S.E.; rain, .32; weather, cloudy.

Seattle—Barometer, 30.08; temperature, maximum yesterday, 56; minimum, 46; wind, 6 miles S.E.; rain, .14; weather, clear.

San Francisco—Barometer, 29.96; temperature, maximum yesterday, 46; minimum, 54; wind, 12 miles W.; weather, clear.

Spokane—Barometer, 30.08; temperature, maximum yesterday, 56; minimum, 46; wind, 6 miles S.E.; rain, .14; weather, clear.

Penticton — Temperature, maximum yesterday, 77; rain, .48.

Qu'Appelle — Temperature, maximum yesterday, 78; minimum, 56; rain, .01.

Regina—Temperature, maximum yesterday, 78; minimum, 52; rain, .36.

Winnipeg — Temperature, maximum yesterday, 78; minimum, 56; rain, .02.

Temperature

	Max.	Min.
Victoria	56	45
Vancouver	50	46
Nelson	64	..
Kaslo	67	..
Calgary	78	48
Edmonton	78	46
Toronto	68	..
Ottawa	72	..
Montreal	72	..
St. John	62	..
Halifax	72	..

"Does Last Longer"

Kirk Coal Co. Limited

MAYBLOOM TEA

Goes Farther than Ordinary Tea—Use Less.
Sold by Grocers throughout Canada.

UNVEILED—Here is shown King Albert of Belgium addressing the crowd on the occasion of the unveiling of the Zeebrugge Memorial in commemoration of the British raid of the mole, Zeebrugge, during the World War. The memorial consists of a granite column seventy feet high, surmounted by a copper figure of St. George an dthe Dragon.

UNINVITED — This captive balloon broke loose from the Crystal Palace, London, England, and crashed on the roof of a nearby house.

HEALTH AND DISEASE
COUGH

Cough is one of the protective reactions of the body. It is usually, like vomiting, an effort to expel offending irritants from some part of the breathing apparatus, whether these be the abnormal secretions resulting from Bronchitis, Pneumonia, Pulmonary Tuberculosis, the inhalation of Mustard Gas, or a peanut shell lodged in the windpipe. If much "phlegm" is present it is a moist cough, if no phlegm is brought up it is a "dry" cough.

Cough is produced by a deep indrawn breath—followed rapidly in succession by closure of the vocal cords—and then sudden opening accompanied by the expulsion of the breath very forcibly—and the characteristic sound. Sometimes there is spasm or cramp in the throat, when the odd, croupy cough is heard, or after violent paroxysms of cough there is a very sharp indrawing of breath,—best heard in whooping cough. Some people cough when their feet get damp or their bodies chilled. Occasionally a cough is cured by removal of a foreign body, such as impacted wax in the ear. Disease of the lungs themselves does not produce cough, at least not until abnormal secretions begin to pour from the lungs to the breathing tubes. On the other hand a pleurisy may and often does, produce an irritating cough.

The "stomach" cough is a myth. While it is true that many people who cough violently are nauseated and perhaps vomit, such coughs are not the result of any stomach condition, although to be sure the latter may be associated. These so-called "stomach" coughs may prove to be due to Pulmonary Tuberculosis, an abscess in the lung, chronic bronchitis, and often in children to infected and diseased tonsils and adenoids. Diseased tonsils and adenoids are the cause of many coughs in children. In adults the most common cause is chronic inflammation in the air upper passages, notably the nose, throat and bronchial tubes.

While a person suffering from a cough of any duration requires careful attention to locate the cause, violent coughing is not frequently a sign of early consumption,—often in the early stages there is little or no cough, and what there is the patient terms simply clearing the throat. It is well known that the chest hospitals and sanatoria are institutions notable for the infrequency of the sound of violent coughing. Loss of weight, a lack of usual "pep", and a tired feeling, are much more alarming,—and significant.

All coughs should have prompt medical attention, and proper relief afforded where possible. When the cough serves as an indicator of such a serious condition as consumption, or an inhaled foreign body, the treatment is obviously that of the underlying codition, and when these are better the cough itself disappears. Indiscriminate home treatment, without adequate knowledge of the cause, is of course not only foolish but useless, and the incidental delay adds to the difficulties of the case when finally professional aid must be called.

AESCULAPIUS.

Constables Fancy Tag Day as Source of Convention Funds

The City Police Commission yesterday afternoon inquired of Chief Fry as to the progress of arrangements for entertainment of delegates to the Convention of the Northwest Association of Sheriffs and Police, to open in Victoria on Monday, July 20 and continue for four days.

Chief Fry stated that expenses incident to the convention would amount to about $2,500 and methods of financing are now being drafted.

"When Victoria made the bid for the convention we were told 'Get the convention, finances are not important, just an afterthought.' Now I find this matter very much of a forethought.

"When I asked the executive of the association for suggestions I was recommended to 'Get the city to let us have a tag day,'" he said with a laugh.

SLOAN ISSUES MAP TO GUIDE STAMPEDE TO NEW GOLDFIELD

Hon. William Sloan, Minister of Mines, to-day issued the special topographical map which he has had prepared by map experts of the Department of Lands in co-operation with officials of his own department, for the guidance of prospectors who are going in to seek gold in the Dease Lake district.

The map is not only topographical, showing waterways and lakes, but it gives a skeletonised account of the geological features of the country through which he is passing. The map is constructed from the latest and most accurate information of the country.

To encourage prospectors, Mr. Sloan is having this map issued free of charge, and supplies of it are being sent to Government offices along the route of the rush.

Remember the Protestant Orphanage tag day, Saturday, May 30. ***

BEST ISLAND Coal

VICTORIA FUEL Co. Ltd.

1203 Broad Street—Phone 1377

A. R. Graham E. M. Brown

THIRTY CARS HAVE VISITED AUTO CAMP

Already Record of Last Year Has Been Passed For Month of May

School as Usual For Young Visitors Arriving Early

Last year's record of twenty-nine cars for the month of May at the Victoria Auto Camp at Curtis Point has already been passed this year with three new cars coming in last night, sending the total up to thirty. With Saturday and Sunday, usually big days for registration to come before the end of the month, it is anticipated that the camp record for May will be well overreached this year. The big influx does not start until the schools close in the United States but Frank Waring, chairman of the trustees from conversations with the campers who have already come, states that Victoria is so well known and the Victoria Automobile Camp apparently so popular that there is not the slightest doubt that the forecasts of a record will be fulfilled.

SCHOOL AS USUAL

School as usual was the motto of one party that came to the camp from Astoria. Mother and father and two healthy boys comprised the happy outdoor crowd. In addition to a complete outfit with everything necessary for a month in the open they carried lesson books. A portion of every morning and every afternoon was set aside for school outdoors beneath the tall shade trees and mother conducted the class with the same decorum that would prevail in any grade school.

She Is Amazed

A member of the fashionable Florida colony was taken to see one of the training season games.

"That's the catcher," pointed out her escort.

"What sizes he wears in gloves!" she answered.

Cut Hardware Prices

Alabastine, regular 75c. Sale	62¢
Four-tine Manure Forks, regular $2.35. Sale	$1.48
Inside Door Sets, regular $1.00. Sale	69¢
English Carving Sets, regular $7.50. Sale	$4.98
Boys' Pocket Knives, regular 25c. Sale	9¢
Marshalltown Brick Trowels, regular $2.50. Sale	$1.28
Boys' Tool Sets, regular $4.50. Sale	$2.98
Canning Racks, regular $1.20. Sale	54¢
Bake Pans, 21 inches long, regular 50c. Sale	18¢
Kyanize Floor Enamel, regular $1.50. Sale	$1.00
Fly Screen, up to 30 inches wide. Special, per yard	29¢

All Ranges at Big Discounts During Sale

B. C. Hardware & Paint Co. Ltd.

718 Fort St. Phone 82

David Spencer Limited

Meats, Provisions, Delicatessen

QUALITY, CLEANLINESS, LOW PRICES—SATURDAY VALUES—CASH AND CARRY

PROVISIONS

Smoked Picnic Hams, per lb.	20¢
Sweet Pickle Picnic Hams, per lb.	19¢
Smoked Cottage Roll, per lb.	29¢
Sweet Pickle Cottage Roll, per lb.	28¢
Boneless Peameated Back Bacon, 1 to 3 lbs., per lb.	35¢
Mild Cure Streaky Bacon, 1 to 3 lbs., per lb.	40¢
Dry Salt Pork, per lb.	23¢
Sliced Swift's Premium Boneless Ham, per lb.	45¢
Sliced Standard Bacon, per lb.	42¢
Sliced Cottage Roll, per lb.	38¢
Sliced Unsmoked Bacon, per lb.	40¢

SPENCER'S DEPENDABLE BUTTER

Fresh Creamery Butter, per lb.	38¢
No. 1 Alberta Butter, per lb. 40¢, 3 lbs. for	$1.17
Swifts Pure Lard, per lb.	23¢
Fresh Rendered Dripping, per lb.	12¢

AT THE CHEESE COUNTER

Finest Ontario Mild, per lb.	27¢
Finest Ontario Matured, per lb.	35¢
Buttercup Cheese, similar to Kraft, per lb.	39¢
Imported Gorgonzola, per lb.	60¢
Imported Roquefort, per lb.	65¢

DELICATESSEN

Spencer's Potato Salad, per lb.	15¢
Jellied Lamb's Tongue, per lb.	55¢
Jellied Ox Tongue, per lb.	65¢
Roast Veal, per lb.	55¢
Jellied Corned Beef, per lb.	32¢
Roast Chickens, each	$1.15

MEATS—UNEQUALLED VALUES

Choice Local Killed Veal

Shoulder Roast, 3 to 5 lbs., per lb.	20¢
Rump Roast, 5 to 6 lbs., per lb.	27¢
Leg Roasts, shank off, per lb.	25¢
Veal Steaks, per lb.	25¢
Breast, to roast or stew, per lb.	15¢

Young Local Mutton

Shoulders, half or whole, per lb.	22¢
Legs, half or whole, per lb.	32¢
Rib Chops, per lb.	30¢
Loin Chops, per lb.	42¢

No. 1 Steer Beef

Blade Bone Roasts, per lb.	10¢
Rump Roasts, per lb. 21¢ and	19¢
Roasts off the round, per lb. 21¢ and	19¢
Rolled Prime Ribs, per lb.	23¢
Rolled Pot Roasts, per lb.	14¢
Mince Steak, Oxford Sausage, per lb.	11¢
Shoulder Steak, per lb.	11¢

Small Firm Grain Fed Pork

Shoulders, 5 to 7 lbs., per lb.	18¢
Butts, 2 to 5 lbs., per lb.	24¢
Loins, 2 to 5 lbs., rind off, per lb.	32¢
Pork Steaks, per lb.	25¢
Loin Pork Chops, per lb.	33¢

2¢ a lb. Off Cash and Carry Meats Between 9 and 10 a.m. Shop in this Hour and Save.

REGULAR COUNTER DELIVERED

Phone Orders Have Our Careful Attention

1925 Spring Lamb

Shoulders, half or whole, per lb.	29¢
Legs, half or whole, per lb.	42¢

Filet Roasts, milk fed Veal, per lb.	35¢
Small Roasts, milk fed Veal, per lb.	25¢
Centre Cut Loins Pork, per lb.	38¢
Prime Ribs Beef, rolled, per lb.	25¢
Rump Roasts, per lb.	23¢
Little Pig Pure Pork Sausage, per lb.	27¢
Cambridge Sausage, per lb.	23¢
Fancy Fowl, 4 to 6 lbs., per lb.	30¢

GROCETERIA SPECIALS

Classic Cleanser, per tin	7½¢
Lazenby's Chef Sauce, per bottle	20¢
Finest Australian Currants, per lb.	12½¢
St. Charles Milk, tails, per tin	10½¢
Royal Olive Toilet Soap, per cake	5½¢
Quaker Tomatoes, 2s, per tin	12½¢
Kellogg's Corn Flakes, per pkg.	10¢
Royal Crown Laundry Soap, per carton	19¢

Candy Specials

Ormonds Assorted Chocolates per ½ lb.	15¢
Ormonds Nifty Mixed, per ½ lb.	10¢

Bakery Specials

Currant Cup Cakes, per dozen	20¢
Eccles Squares, per dozen, at	20¢

AT THE THEATRES

PLAYHOUSE TO SHOW NUMBER OF SCREEN SUCCESSES

The management of the Playhouse has recently concluded negotiations for the showing of a number of the most outstanding screen and stage success of the year. These include among the film bookings, "The Scarlet Lily," Lloyd Hamilton in "A Self Made Failure," Guy Bates Post in "Omar The Tentmaker" and the massive super special, "Abraham Lincoln." Coming stage successes listed are, "Maggie and Jiggs in London," another of the famous cartoon series; "Ching Ling Foo," a beautiful Chinese fantasy, and "Ship Ahoy' a big rollicking scenic production. The current programme features "Anna Christie" on the screen and the Frank Morton Company in "The Follies of Frisco" on the stage.

POLA HAS FINE COMEDY ROLE IN FILM AT CAPITOL

Pola Negri has her first comedy screen role in her new picture, "The Charmer," produced for Paramount by Sidney Olcott from Sada Cowan's adaptation of the novel, "Mariposa," by Henry Baerlein, now at the Capitol Theatre.

"The Charmer," which includes Robert Fraser and Wallace MacDonald in the strong supporting cast, tells the life and love story of the little Spanish girl Mariposa, whose dancing attracts many patrons to her mother's cafe in Seville.

One day a prominent theatrical agent arrives in town and sees the girl. He approaches her with the proposition that her and her mother go to New York. They do so, and Mariposa is soon famous. All manner of men make bids for her hand—two, in particular,—Frazer and MacDonald.

MacDonald is a wealthy man-about-town, and Fraser is his chauffeur. There are some real laughs when these two set out to get the girl.

Which wins?

Trixie Friganza, inimitable stage comedienne; Cesare Gravina, Gertrude Astor and Edwards Davis are a few of the other big names in the cast.

AT THE THEATRES

Columbia—"The Hunted Woman."
Capitol—"The Charmer."
Dominion—"Confessions of a Queen."
Coliseum—"H.M.S. Pinafore."
Playhouse—"The Follies of 'Frisco."

"THE GOOSE HANGS HIGH" CHARMING PICTURE STORY

Another phase of the curiously all-embracing understanding of James Cruze, "The Covered Wagon" director, is revealed in "The Goose Hangs High," showing this week at the Coliseum. It is a picturization of the well known stage play by Lewis Beach. Walter Woods and Anthony Coldewey collaborated on the screen adaptation.

"A timely story and a tender charming one."

That is the unanimous verdict of those privileged few who previewed the film prior to its general release. The plot revolves around the Christmas-time home-coming of a small-town American family in which parents and children find themselves at cross purposes, but when disaster threatens the children prove loyal.

The picture has moments of intense pathos, and reactions in which there are, literally, tears of joy. It proves more fully Cruze's tremendous knowledge of that abstract thing called human nature.

What is certain to impress the average picture-goer is the utter absence of the usual movie banalities. The story develops naturally and logically; there is no straining after effect and the characters act like human beings. From start to finish, the screen play is chock-full of those homey incidents familiar to all.

As usual, Cruze has assembled a grade-A cast of capable players whose acting, individually and collectively, is worthy of the highest praise. Those featured are Constance Bennett, Myrtle Stedman, Esther Ralston, George Irving and Edward Pell, Jr.

LOVE STORY IN ROYAL HOUSEHOLD WORK OF SEASTROM

"Confessions of a Queen," Victor Seastrom's third production for Metro-Goldwyn-Mayer, will be at the Dominion Theatre all this week. This is a film version of Alphonse Daudet's famous "King in Exile," and has in its cast Alice Terry, Lewis Stone, John Bowers, Helena d'Algy, Eugenie Besserer, Joseph Dowling, Frankie Darro, and many others. This story of love within the confines of a royal household was adapted to the screen by Agnes Christine Johnston.

CARVETH WELLS TELLS OF LIFE'S ACTUALITIES IN STARTLING MANNER

An evening with Carveth Wells, the celebrated English explorer, is not only an intellectual one but is brimful of mirth and delight. He tells his story in startling fashion, with charming humor, and his descriptions of the strange countries he explores are illustrated with beautiful stereopticion and motion pictures. His subject for his visit here is "From Bermuda to Arctic Lapland," which is to be given at the Victoria High School on Friday, June 5. The Richmond Woman's Club says:

"We want to tell you what a success Carveth Wells had here. We have never known a lecturer more enthusiastically received and the Woman's Club has expressed itself emphatically as wanting him back next year. He has a wonderful personality, and understands, probably by instinct, how to get his audience with him from the first moment he walks on the stage. . . . He is exceptional in that in a talk of his own adventures he contrives to carry his audience with him so that one seems to be having the adventures oneself. With Mr. Wells, while he keeps his audience laughing much of the time, they nevertheless depart with a residue of information about a strange country and a vivid realization of its wonders and beauties."

SETTLEMENT MADE

Vancouver, May 29.—R. W. Eyre, solicitor for George Robinson, former hotel proprietor, announced yesterday he had accepted $500 in cash as settlement of a $50,000 action which he launched against Police Inspector Charles F. Tuley, alleging false imprisonment and arrest and assault upon his client. Payment of the claim was authorized at the last meeting of the police commission.

POLA'S DOUBLE ADMITS PLOT—Justine Valse, twenty-four, movie actress, is under arrest in Los Angeles, having confessed that she was one of the principals in a plot to blackmail Pola Negri, movie star. The scheme hinged on a photograph of Miss Valse, who strikingly resembles Pola Negri.

The Carnival Spirit

A puzzled frown darkened the usually bright countenance of the veteran of many Provincial and Civic battles, Alderman Marchant did not know what to make of it. He had met Mayor Pendray, who had told him of the Spirit of Carnival, and of the headway the gay little Sprite was making in enthusing Victoria. Other of his confreres also had spoken of the activity of the same mystic creature. The Alderman, naturally, not wishing to appear uninformed, had been indefinite in his comment. Now, in the privacy of his study he was trying to work it out, but the solution didn't come easily. It wasn't like a problem in chess, where there was something to start from and a keen mind opposite to circumvent, and it didn't at all resemble an equation in politics, to which task his intellect always responded as a seasoned war horse to the smoke of battle. Besides the sunshine illumining the dull recesses of the room to the uttermost corner, the fragrance of Spring flowers and the clear flute-like notes of the larks of the meadow close by, all were distracting, pleasantly distracting, but distracting all the same. All but giving it up, as his hand soothed his wearied brow, his attention suddenly was held by a clear, cheery voice.

"Why worry. I am the Spirit of Carnival. You have met me often in the days of your boyhood, those carefree days of long ago to so many, and back to which so many would turn the wheels of time. There is no problem in me. My prototype is the Peter Pan, the never-to-be-forgotten child of the brain and pen of Barrie. Would you join in a carnival of regeneration, then follow the Peter Pan impulses that are within you, that are within all mankind—in some less and in others more, suppressed by the crusts of convention."

And the music of the voice filled the room. The venerable Alderman was stilled mentally, inert physically—fearing to move lest the charm depart.

Again he heard the message: "Unite with all Victoria. Help in making the Carnival of 1925 stand out as a landmark in the history of this city. Teach others your high appreciation of the value of public service. Let every citizen, however self-centred, however deprecatory of his or her performance or community value, realize that this festivity belongs to no one person, no one group of persons, or to no one or number of organizations, but to the people as a whole. It is theirs to make or to mar, it is their opportunity to live for a period at least in an atmosphere of real, clean and healthy pleasure."

Scarcely was this message needed because Alderman Marchant stands behind everything that in his judgment is in the interests of the city and there is no doubt that it might seem presumption to assume that his conviction of the virtue of the Carnival required strengthening. But it is equally certain that the experience fired his enthusiasm for there is no more earnest booster for the Victoria Carnival, June 26 to July 1 than the doyen of civic solons.

Sixty Were Executed In Afghanistan

Peshawar, British India, May 29.—Sixty rebels who took part in the recent disturbances in the Khost dsric of Afghanisan are reported to have been shot by order of the Emir. The rebel leader, known as the "Lame Mullah," was among those executed.

REMAND GIVEN

Port Moody, B.C., May 29.—Sue See and Ching Young, two Chinamen held on a charge of having murdered Lum But, Mack Dip and Ing Hor during a shooting affray here on May 19, appeared in police court yesterday and were remanded for a week. Eng Say, who was wounded at the time, is in a hospital in New Westminster and is expected to recover.

Remember the Protestant Orphanage tag day, Saturday, May 30. ***

"BELOVED THIEF"—Edna R. Willsey, known to police as the "beloved thief," because she has smiled herself out of a dozen or so robbery charges, is now awaiting trial at New York charged with taking jewelry, furs and gowns valued at $4,000.—Police say she took valuables from the home of Mrs. Pearl Myers, Riverside Drive, where she had been a guest.

IN HIS OWN MEMORY—Thomas A. Edison reads the inscription on the monument marking the site of his early laboratory at Menlo Park, N.J., in which many of his inventions were made. Mrs. Edison unveiled the manument.

MORRISON FUNERAL IN FEDERAL CAPITAL

Ottawa, May 28.—The funeral of the late Major-General Sir Edward W. B. Morrison, who died yesterday, will be held here to-morrow. His memory will be honored according to the high rank and important position he filled. Arrangements for the imposing military funeral which will be accorded the former commander-in-chief of Canadian artillery in France are in the hands of officers of the Department of National Defence.

The funeral procession will leave Sir Edward's last home, 21 McLeod Street, at 2 o'clock Saturday afternoon. The service will be in St. Andrew's Presbyterian Church, and interment will be made in Beechwood Cemetery.

At St. Andrew's Church the service will be conducted by Rev. A. M. Mordon, D.S.O., of Montreal, and by Rev. (Major) C. G. Hepburn, rector of All Saints' Anglican Church. Every militia unit in Ottawa will parade detachments for the funeral, and provision will be made in the procession for former members of the Canadian corps of artillery, who are expected to come from many points to pay a final tribute to the former commander.

The whole country mourns the loss of one of its ablest soldiers, whose illness three years ago, ultimately resulting in his death, forced him to resign as Adjutant-General of the Department of National Defence.

Montreal, May 29.—General Sir Arthur Currie, commander of the Canadian Corps during the Great War, wrote the following appreciation of the late Major-General Sir Edward W. B. Morrison for the Canadian Press:

"All members of the old corps mourn to-day the loss of a good soldier, a good comrade and a good Canadian, but his memory will long endure in the hearts of all who served with him, and he has given us an example worthy of all emulation.

"To thousands of us he was known as "Dinkey" Morrison and none of us will ever forget his thoroughness, and above all his sturdy Canadianism. General Morrison was never happier than when strafing the enemy, and I believe went up himself to fire the last gun on Armistice Day."

AD CLUB HEAD—C. K. Woodbridge of New York was elected president of the Associated Advertising Clubs of the World at the annual meeting held at Houston, Tex.

Thomas Collison Hanged in Ontario

Cornwall, Ont., May 29.—Thomas Collison, convicted of the murder of Beatrice Thorpe, eighteen-year-old Brinton girl, whom he shot to death at her home on November 22 last, was hanged in the Cornwall jail yard early this morning.

Capt. Tidman of the Salvation Army, Collison's spiritual adviser, spent the night with the condemned man in his cell, and was with him at the end.

Arthur Ellis was the hangman.

WAR PAYMENTS

Ottawa, May 29.—In bonuses or gratuities to soldiers who enlisted for the Great War Canada has paid to date $163,310,156, it was stated in the House yesterday in answer to a question.

TWENTY-FIVE YEARS AGO TO-DAY

Victoria Times, May 29, 1900.

The police force was inspected yesterday afternoon by the board of police consisting of Mayor Hayward.

The R.M.S. Empress of India left for the Orient after a short stay at the outer wharf last evening; she carried a full general cargo of flour, and other merchandise, and forty saloon passengers.

About 7 o'clock last evening the department was called to a fire at Taylor's mill. The blaze was extinguished before much damage was done.

This is the Baking Powder that You can always rely upon
MADE IN CANADA
SOLD AND RECOMMENDED BY GROCERS EVERYWHERE

VAL TAXI PHONE 1
REMEMBER THE NUMBER

COLUMBIA
TO-DAY

Fifth Chapter
"THE WAY OF A MAN"
Comedy
Coming Monday—Jackie Coogan in "The Rag Man"—The Best Yet

COLISEUM
BIG HOLIDAY BILL
Reginald Hincks Presents
Gilbert and Sullivan's
"H. M. S. PINAFORE"
In Tabloid Form
Also on the Screen
"THE GOOSE HANGS HIGH"

Next Week
"MAGGIE AND JIGGS IN LONDON"
Playhouse

MURRAY STUDIO OF SOCIAL DANCING
(Member National Inst. Social Dancing, New York)
Expert and Specialist in All Branches of Ballroom Dancing. Teacher's Diploma, New York
Stocker Bldg., 1006 Blanshard St.
PHONE 2489 OR 5676R

The Gift Supreme for The June Bride
A Piano, a Player, or an "Ampico," and there's really no better three to choose from than: KNABE, WILLIS or CHICKERING, either of which can be obtained only here.
Willis Pianos LIMITED
1003 Government Street. Phone No. 514

DOMINION To-day
A Thrilling Romance of Love Behind a Throne
Alice Terry and Lewis Stone
In
"Confessions of a Queen"
EXTRA ADDED ATTRACTION
IRMA TICE, Soprano, Appearing Every Afternoon and Evening
NEXT WEEK Betty Balfour in "Reveille"

CAPITOL NOW SHOWING
Pola Negri In Her First Big Comedy Role "The Charmer"
Special Attraction for the Ladies— Paris Creations
All the Latest Fashions From London, New York and Paris
COMEDY At Usual Prices NEWS

PLAYHOUSE
The Sensation of Two Continents
Thos H. Ince presents
ANNA CHRISTIE
The Frank Morton Co. in
"THE FOLLIES OF FRISCO"

Cod Liver Oil in Sugar Coated Tablets For Puny Kids
Forget the nasty tasting, stomach upsetting cod liver oil and give the thin, puny, underdeveloped children McCoy's Cod Liver Oil Compound Tablets if you want to give them a good appetite and put pounds of good healthy flesh on their bones.
Doctors know all about them and so does Vancouver Drug Co., MacFarlane Drug Co., Owl Drug Co. and all good pharmacists all over America, for they are in great demand, because they are not laggards but show results in a few days.
They are not expensive either—60 tablets—60 cents and children take them like candy.
A very sickly child, age 9, gained 12 pounds in seven months and is strong and healthy.
One skinny woman gained 9 pounds in 24 days.
McCOY'S Cod Liver Oil Compound Tablets
ORIGINAL AND GENUINE
60 Tablets 60 Cents
(Advt.)

GOLD SEAL CONGOLEUM GUARANTEE
SATISFACTION GUARANTEED OR YOUR MONEY BACK
Look for this Gold Seal on all genuine, guaranteed Congoleum Gold-Seal Art Rugs.
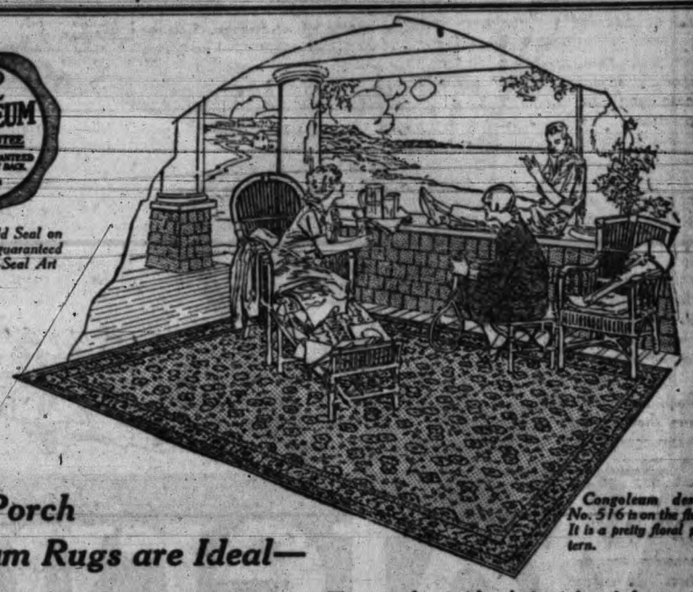
Congoleum design No. 516 is on the floor. It is a pretty floral pattern.
For the Porch Congoleum Rugs are Ideal—
Indoors and out, seashore or mountains, nothing provides such an all-round satisfactory covering for floors as these popular, inexpensive rugs.
Durable—Easy to Clean
On the porch—sunshine and driving rain, the accidents of many porch parties mean little to the Congoleum Gold-Seal Rug. For the rich colors are fadeless, the material itself sturdy and long-wearing. They hug the floor; never curl at the corners or ruffle up, even in the stiffest breeze.
Congoleum Gold-Seal Rugs have many advantages not found in fabric or fibre rugs. No back-breaking sweeping is ever needed to clean them—just use a damp mop. Dirt, tracked-in mud and spilled things cannot stain or penetrate the smooth, sanitary surface.
Then, such a wide choice of artistic designs! Dainty floral patterns in gay chintz or soft pastel tones, sumptuous Oriental motifs and a neat tile effect—to suit any room in the house.
See Them at Your Dealer's
Be sure to see your dealer's supply of Congoleum Art-Rugs—they are the biggest floor-covering value in all Canada.
Popular Sizes—Low Prices
9 x 3 feet $ 5.25 | 9 x 9 feet $14.00
9 x 4½ feet 7.50 | 9 x 10½ feet 16.50
9 x 6 feet 9.75 | 9 x 12 feet 19.00
9 x 7½ feet 12.00 | 9 x 13½ feet 21.35
9 x 15 feet $23.70
Congoleum By-the-Yard, 95c sq. yd.
CONGOLEUM CANADA LIMITED
1270 St. Patrick Street, Montreal, Quebec
CONGOLEUM GOLD-SEAL ART-RUGS

Made in Canada—by Canadians—for Canadians

CAVES OF KENTUCKY GREATEST IN WORLD, SCIENTISTS BELIEVE

Frankfort, Ky., May 29.—The largest and most extensive caves in the United States and perhaps in the world are found in Kentucky, according to Dr. W. D. Funkhouser, zoologist at the University of Kentucky, who with the co-operation of Dr. Willard Rouse Jillson, state geologist, has made exhaustive studies over several years.

Declaring these caves hold many secrets of old and even prehistoric days, Dr. Funkhouser says Kentucky is neglecting a great opportunity to contribute to the field of science, which European explorers, coming to this state, might grasp to "bring to light important data which have been for years within our reach, but for which we have neglected even to search."

Dr. Funkhouser was Governor Fields' scientific representative at the time of the Floyd Collins tragedy at Sand Cave. The military court of inquiry, appointed by the Governor, has just declared Collins to have been embedded in Sand Hole instead of a cave. Its official report declared Mammoth Cave, for the establishing of which as a national park a movement is under foot, and other caves "are safer than Main Street."

Mentioning Mamhmoth Cave, Crystal Cave, Onyx Cave, Colossal Cavern, Horse Cave and Grand Cave, Dr. Funkhouser said "None of these caves has been entirely explored and their extent is problematical."

EXTEND FOR MILES

Most of them extend for miles under the surface of the earth—passage after passage, chamber after chamber, with branches in many directions, offering rare displays of stalactites and stalagmites and dazzling surfaces of crystal and ornamental rock."

In virtually all parts of the state, wherever limestone of any thickness and purity occurs near the surface, the men have found large subterranean caverns, besides thousands of smaller caves and "sinks," which often are the entrances to caves.

HAVE INHABITANTS

Most of these caves have been formed by the dissolving out of the beds of soluble limestones by underground waters.

"They are inhabited to-day by foxes, coons, skunks and bats," Dr. Funkhouser said, "and are used as places of hibernation by snakes, lizards and hosts of lower forms. In former years the bears and wolves made them their dens and dragged the carcasses of their prey into their gloomy recesses to be devoured.

"To-day the cattle seek the cool mouths of the caves to escape the heat and flies; a hundred or more years ago the buffalo used them for the same purpose, as is mutely testified by their bones.

"The caves also have a very interesting fauna of their own, consisting of the blind fish, blind crickets, blind crayfish, peculiar spiders and distinct species of salamanders which are found in large numbers far underground but never on the surface."

SNAKES WERE FOUND

In the recent second digging to extricate Floyd Collins's body from Sand Hole, after the state had closed its efforts, a large family of vicious snakes were found squirming and wriggling crazily about fifty feet down and the diggers finally killed them near Collins's underground tomb. Their presence so far underground was unaccounted for by the diggers.

Protected from influences of air and water, bones which have been found are a valuable record of ancient fauna, said Dr. Funkhouser. In one cave near Lexington, the bones of coons, foxes, wolves, groundhogs, skunks, a bear, a deer and a human being, were accidentally discovered.

INFORMATION FOR WORKERS

"Rock houses," or great overhanging ledges of rock which, like caves, afford animal shelter, were likened to those in France and Spain as having the most satisfactory evidences of the existence of primitive man during the glacial period and it has been pointed out that Kentucky occupies in this country the same position relative to the southern ice limit as do those countries in Europe, thus suggesting that similar archaeological data might be obtained by a study of our caves."

PASTORAL NEW YORK—In the shadow of towering skyscrapers, and with but a narrow wall separating them from Fifth Avenue, New York's greatest shopping and most exclusive residential street, these sheep placidly graze in the meadows of Central Park.

Wherever Work Is Done

THE modern office . . . business moving along its smooth, efficient course. Working at their appointed tasks, *Waterman's* are everywhere. The day's routine must be got through. And the dependable *Waterman's* is ready for every call. It is the universal pen wherever people work—or play.

Filling a Blank

Yes, some men are careless about buying things for themselves. And if he hasn't a fountain pen, it would be thoughtful to use the next gift occasion to complete his pocket equipment with a *Waterman's*.

Waterman's

ZANNI'S FLIGHT IS BELIEVED ENDED

Committee in Buenos Aires Expected to Pass Resolution at Once

Buenos Ayres, May 29.—Major Pedro Zanni's attempted world aeroplane flight is considered here to have ended, and it is understood the organizing committee will adopt a definite resolution to this effect within a few days.

A message received by the committee from the Argentine aviator in Japan said the repairs to his aeroplane necessitated by his recent accident at Osaka could not be completed until July. By that time the flight would have to be postponed until September, when the charter of the vessels engaged to patrol the route will expire.

Zanni hopped off from Amsterdam July 26 1924. After a journey beset with difficulties and marked by the wrecking of his plane at Hanoi and delay because of the civil war in China, he arrived in Japan last October. Ice-bound harbors forced him to postpone his Pacific hop until this Spring, but his machine was overturned and badly damaged while rising from rough water at Osaka on May 14.

NEWSPAPER MAN DIED IN CITY OF MONTREAL

T. Passingham Was Well-known Member of Editorial Staff of the Gazette

Montreal, May 29.—The death occurred suddenly here last night from pneumonia of Tremenheere Passingham, fifty-four, one of Montreal's most popular newspaper men and a member of the editorial staff of The Gazette.

Mr. Passingham, who was born in England, did publicity work for the Canadian Pacific Railway. Later he went to Toronto and joined the staff of The Mail and Empire, for which paper he worked in the Press Gallery at Ottawa. In 1904 he came to Montreal, where he affiliated with The Herald. The last eighteen years of his life he spent almost entirely with The Gazette.

ALASKA'S LARGEST SAWMILL BURNED

Petersburg, Alaska, May 29.—The largest and most historic sawmill in Alaska burned to the ground last night, with a loss estimated by E. B. Shields and Ed Salonika, owners, to be about $100,000.

The cause of the fire has not been ascertained. While the men were still at work and about 5.15 p.m. the entire roof seemed to burst into flames. In less than two hours the structure had been destroyed.

It will be rebuilt.

Remember the Protestant Orphanage tag day, Saturday, May 30. ***

PHONE 1670—PRIVATE EXCHANGE CONNECTING ALL DEPTS.

Annual May Sale of Oxfords and Pump

Women's White Duck Oxfords and Strap Shoes, $2.45

Made from fine quality white duck in the season's newest styles. Leather soles. Cuban and military shaped heels, rubber tipped; all sizes. Sale Price per pair $2.45

Patent Leather and Black Kid Strap Shoes $3.45 Pair

These smart Shoes, suitable for street or house wear are shown in the latest cut-out effects. Choice of Cuban or low-shaped heels, patent leather or black kid; all sizes. Sale Price, per pair $3.45

Novelty Brown Calf Strap Shoes Extraordinary Value at $4.45 Pair

In novelty and cut-out effects. All smart new styles, fine quality brown calf with Cuban and block heels; all sizes. Sale Price, per pair $4.45

Women's Grey and Fawn Buck Oxfords and Brogues $5.45 Per Pair

With light weight Summer soles, Cuban and military heels. Smartest styles in Oxfords and brogues. Choice of grey, fawn and beige; all sizes. Per pair.... $5.45

Men's Summer Oxfords

Choice of black and brown calf in the popular Balmoral style. Goodyear welted soles, all solid leather. All sizes. Per pair $4.75

Children's Summer Footwear, $1.95 Pair

Including Sandal Shoes and Strap Shoes in one and two-strap styles. Patent leather and tan calf. All sizes. Per pair $1.95

Hudson's Bay Company
INCORPORATED 2ND MAY 1670

Hotel Guests in Montreal Robbed

Montreal, May 29.—Thieves entered the room occupied by L. A. Cannon and his wife, of Quebec, in the Windsor Hotel here last night and stole $350 belonging to the former and jewels valued at $2,000 from the latter.

ARMS CONFERENCE

Geneva, May 29.—Interest in the International Conference on the Control of the Trade in Arms and Munitions now is chiefly centred on the question of how many countries bordering on Russia will wish exemption from the arms control convention, which is being drawn up, until Russia adheres to the convention. All the frontier states have been asked to report their views by Saturday.

Great Britain Will Bar Out Communists

London, May 29.—Aliens known to be engaged in subversive activities abroad will not be admitted to Great Britain to attend the conference of British Communists opening at Glasgow, Scotland, next Sunday.

Power to exclude such elements is vested in the British Cabinet under the Immigration Act.

Planing Mill in Quebec Burned

Hull, Que., May 29—Fire of unknown origin completely destroyed the planing mill of D. B. Harper at Wrightville early this morning, causing a loss estimated at $50,000.

Prisoner Who Made Escape Recaptured; Another at Large

Tacoma, May 29.—E. M. Tomland, twenty-seven, one of two federal prisoners who jumped off a moving train last night between Roy and Lakeview while they were handcuffed together, was recaptured early this morning in Roy. He had soaped his wrist and slipped the handcuff off. Thomas King, twenty-nine, the other man, is still at large.

John Secrist, deputy United States marshal, who was bringing the men from Centralia at the time of their escape, went to Roy this morning and brought the recaptured prisoner to Tacoma.

Expression is of more consequence than shape. It will light up features otherwise heavy.—Bell.

BANK OF MONTREAL

Head Office: MONTREAL - Established 1817

Capital Paid Up, $29,916,700 Rest, $29,916,700
Total Assets, $718,194,797

Condensed Statement of Semi-Annual Report, April 30, 1925

LIABILITIES		ASSETS	
Capital Stock (all paid up)	$ 29,916,700	Specie and Government demand notes	$ 72,637,006
Rest	29,916,700	Deposit with Dominion Government for security of note circulation	1,557,241
Balance of Profits carried forward	848,758	Deposit in Central Gold Reserves	14,000,000
Unclaimed dividends and quarterly dividend payable 1st June, 1925	913,794	Notes of and chèques on other Banks	28,609,409
Notes of the Bank in Circulation	39,239,611	Due by bankers elsewhere than in Canada	10,871,852
Deposits	601,614,476	Call and short loans	148,572,680
Balances due to other Banks in Canada and foreign countries and other liabilities	3,872,404	Bonds, Debentures and Stocks	149,982,612
Bills payable	116,433	Loans and discounts and other assets	265,752,363
Acceptances under letters of credit as per contra	11,755,921	Bank premises	12,400,000
		Real Estate other than Bank Premises and Mortgages on Real Estate sold by the Bank	2,055,713
		Liabilities of customers under letters of credit (per contra)	11,755,921
	$718,194,797		$718,194,797

Complete Banking Facilities for the Development of Canadian Industry, Trade and Commerce.

Branches in all cities and towns throughout Canada and Newfoundland and Offices in principal centres of United States, England, France, Mexico.

In the West Indies, British Guiana and West Africa—The Colonial Bank (in which an interest is owned by the Bank of Montreal).

Shelly's 4X bread

The popularity of 4X Bakery products is due to quality, flavor, appearance and service

From your neighborhood store or telephone Shelly's

PHONE 1670—PRIVATE EXCHANGE CONNECTING ALL DEPTS.

MONTH-END SALE

A Store-wide Clearance of all Broken Assortments and Incomplete Lines left over from the busy selling of the past few weeks. It is your opportunity to buy Seasonable Merchandise at exceptionally low prices, including Men's, Women's and Children's Summer Apparel, Silks, Wash Fabrics, Household Staples, Hardware and House Furnishings

Notice to Charge Customers

All goods purchased tomorrow will be charged up on next month's account and statement presented in July.

House Dresses, Value $3.50 for $1.98

Made from splendid quality gingham in neat checks, slipover style; others side fastening, smart roll collar. A few with vestees of white muslin, tucked or embroidered. A large variety of checks to choose from; sizes 34 to 44. Value $3.50. Sale Price, each **$1.98**
—Second Floor

Underwear Specials

Women's Bloomers, 59c a Pair
Full cut garments in good quality knit cotton and mercerized stripe, pink or white. Sale Price, per pair .....**59¢**

Women's Combinations, 69c a Suit
In durable quality knit cotton, built-up shoulders, with wide or tight knee; sizes 36 to 40. Sale Price, per suit .....**69¢**
—Second Floor

"Kayser" Silk Bloomers, $2.98 a Pair
In splendid quality Italian silk, full cut garments with gusset, in navy, smoke, beige and black only. Broken sizes. Value $4.50. Sale Price, per pair **$2.98**
—Second Floor

Children's Wear at Month-end Savings

Children's Hats and Bonnets
In organdie and silk repp, trimmed with embroidery and satin ribbon bows; shown in all white or pink, orange and apricot; sizes 3 months to 2 years. Values to $1.50. Sale Price, **98¢**

Girls' Smart Coats
In soft quality polo cloth and velour, good styles with full back or belted model with Raglan sleeves. Shown in colors of beaver, tan, crab apple and brick; sizes 8 to 14 years. Values to $12.50. Sale Price ...**$8.98**

Girls' Skirts
In silver armure crepe, well pleated and attached to white cotton bodice. Shown in navy, tan, grey and cocoa; splendid school garments; sizes 8 to 14 years. Sale Price **$1.69**
—Second Floor

Embroidery Edgings and Flouncings

Swiss Embroideries
Swiss embroideries, including edgings, insertions and beadings suitable for lingerie and children's wear. Values to 30c. Sale Price, per yard .....**15¢**

Swiss Flouncing and Camisole Embroidery
Many dainty patterns to choose from; values to 75c. Sale Price, per yard .....**49¢**
—Main Floor

Bargains in Women's Handkerchiefs

Pure Irish Linen Handkerchiefs
In white with narrow hemstitched borders, also with embroidered initial in corner. Reg. 35c and 45c. Sale Price, 3 for .....**85¢**

Novelty Rayon Silk Handkerchiefs
Shown in colors of jade, red, almond, orange, Saxe, peach, pink, cream and mauve. Sale Price, each .....**19¢**

Colored Linen and Lawn Handkerchiefs
Shown in plain or with embroidered corners; regular 25c. Sale Price, 3 for .....**50¢**
—Main Floor

Silk Ribbon

50c and 55c Value, for 29c Yard
Striped moire and Dresden ribbon for millinery trimming, hairbows, etc. Shown in colors of navy, white, rose, Saxe, emerald and black; 5, 6 and 7 inches wide. Regular 50c and 55c. Sale Price, per yard .....**29¢**
—Main Floor

Hosiery Specials

Women's Lisle Hose
Ribbed hose with reinforced heels and toes, shaped legs, in colors of stone, grey, white, brown, black, fawn and beige; sizes 8½ to 10. Regular 65c. Sale Price, per pair .....**55¢**

Women's Ribbed Lisle Hose
Made from silk mercerized lisle yarns, in 7-3 rib, with narrow hemmed tops and reinforced feet. In colors of grey, white, black, brown, beige, camel, sunset, dove and nude; sizes 8½ to 10. Reg. $1.00. Sale Price, per pair, **85¢**

Women's Sports Hose
In fancy check and stripe design, perfectly seamless, with wide, hemmed tops. Shown in shades of fawn, blue, grey, golden brown, black and white, gold and fawn; sizes 8½ to 10. Regular $2.50. Sale Price, pair, **$1.75**
—Main Floor

See the New Universal Electric Washer

A triumph of modern efficiency and value. Now being demonstrated on our Lower Main Floor.

Extraordinary Bargains in Women's Coats Suits, Dresses and Skirts

New Coats, Values to $29.50 for $12.95

Novelty and tailored styles, made from all wool blanket cloth and soft velour, with two-way collars and novelty cuffs; some plain with crossway bands of contrasting material; others handsomely stitched in heavy silk; all new shades; sizes 16 to 40. Values to $29.50. Sale Price **$12.95**

New Coats, Values to $39.50 for $21.95

Fashioned from good quality suede velour in new shades of Chili, shutter green, rust, tiger eye, grey and sand. Straight line models with new two-way and choker collars. Some are trimmed with novelty buttons, inset panels, stitching and braid, full lined with silk and crepe; sizes 16 to 40. Sale Price..... **$21.95**

Novelty Coats, Values to $45.00 for $29.95

All the very latest styles, with straight or loose flaring back. Many show inset panels at side, either braided or in contrasting shades. Sleeves with fancy bishop cuffs and soft crushable collars; also choker style collar with touches of fur, etc. Materials include charmeen waffle, eponge, tricotine, suede cloth, Poiret and rep. in all the new colors, also navy and black; beautifully lined with satin and crepe; sizes 16 to 46. Special at..... **$29.95**

Ensemble Suits. Values to $39.50 for $22.95

Ensemble Suits, consisting of coat and dress. The dress is made of crystal crepe with deep band at bottom to match the tailored coat; has V-shaped necks. Coats are trimmed with embroidery and braid. Shown in colors of rust, navy, sand, grey; also ashes of roses; sizes 16 to 38. Values to $39.50. Sale Price **$22.95**

Tailored and Ensemble Dresses. Values to $35.00 for $12.95

Fashioned from wool crepe, Poiret twill, gabardine, wool ottoman and charmeen. Long straight line and ensemble styles, full length sleeves and novelty cuffs, tailored and two-way collars with trimmings of embroidery, fur, braid and buttons. Some with fancy colored fronts. Shown in canna, fawn, black, brown, grey, navy, beige, shutter green; sizes 16 to 38. Sale Price **$12.95**

Flannel and Homespun Sports Frocks. Values to $10.50 for $4.95

Tailored from check, striped and plain homespun and flannels. Smart styles with Peter Pan and turnover collars, trimmed with buttons, tucks and braid; also new necks with dainty embroidered collars. Included, too, are a number of Winnie Winkle Dresses with white broadcloth blouses and stiff collar and cuffs. Colors include citron, blue, mauve, cocoa, orange, green, rose, navy, sand and grey; sizes 16 to 40. Sale Price **$4.95**

New Sports Skirts. Values to $10.95 for $3.49

Wonderful bargains in new season's Skirts. They are made from fine quality tweeds, homespun, camel cloth, wool crepe, shepherd plaids and fancy weaves. Wrap-around and tailored styles with pocket; also pleated styles with narrow band at waist; sizes 26 to 30 waist. Sale Price **$3.49**

Children's and Misses' Hats

Values to $5.00 for $2.39

Offering a wide variety of the season's most stylish Hats, including fine silk braids and stitched silk hats beautifully trimmed with flowers or ribbon. These are shown in colors of sand, navy, tan and brown. Also fine Milan Straw Hats in navy and black trimmed with ribbon bows or streamers. May be worn rolled off the face or with turndown brims. Values to $5.00. Month-end Sale **$2.39**

Untrimmed Shapes

Women's Untrimmed Hats in tagel, hemp and Milan straws, large and small head sizes, wide or narrow brims; in colors of tan, grey, brown, navy and black. Values to $4.50. Sale Price **$1.98**

Hat Trimmings

We have a splendid assortment of flowers in wreaths, sprays and bunches, plain or mixed colorings, with or without foliage. Values to $1.00. Sale Price **49¢** and .....**65¢**
—Second Floor

A Bargain in Wash Fabrics at 89c Per Yard

Included in this offering are pure linen Dress Suitings in every wanted shade, silk-finished crepe in all colors, novelty pique cords in all colors, fancy Jacquard dress crepes. Sale Price, per yard..... **89c**

Ratine Suiting
500 yards of this popular wash fabric in white and sand only. Ideal for women's and children's wear. Regular 49c. Sale Price, per yard, **39¢**

Mercerized Dress Crepes
A soft silky finished crepe with ripple weave; shown in dainty Summer shades, easy to launder and does not require ironing. Sale Price, per yard .....**43¢**

All Wool Serge, 68c a Yard
40-inch All Wool Serge in navy and brown only; splendid for holiday wear. Sale Price, per yard .....**68¢**

Plaid Homespun 59c a Yard
Shown in a dark background with colored plaid design; useful for separate skirts and dresses. Sale Price, per yard .....**59¢**
—Main Floor

Crepe Knit Overblouses $2.98

Overblouses in good quality material, hip length with small collar and tie of self material; others with round neck, two narrow panels down front, both styles have short sleeves. Colors include henna, cocoa, grey, gold, French blue, coral and black. Value $3.95. Sale Price **$2.98**
—Second Floor

Corselettes and Brassieres

Formfit and D & A Corselettes
Made in granite cloth and broche, short models with elastic at waist and hip; broken lines and sizes 32 to 40. Values to $3.75. Sale Price **$1.79**

Bandeau Brassieres
Made in assorted materials, elastic at back for expansion; sizes 32 to 40. Value to 50c. Sale Price .....**39¢**
—Second Floor

Underskirts, Special 89c

Made from durable quality taffetine that will give splendid service. Finished with pleated flounce. Choice of black, navy and purple. Sale Price ....**89¢**
—Second Floor

A Month-end Bargain in Aluminum Kitchenware

Your choice of several different articles at the low price of

98c

Included in this wonderful offering are
1 and 1½ quart Double Boilers
3½-quart Tea Kettles
1½-quart Coffee Percolators
6-quart Convex Kettles
8-quart Preserving Kettles
Round Double Roasters
Sets of 1, 2 and 3-quart Pudding Pans
An Extra Special Bargain for Saturday only

98c

—Lower Main Floor

Mill Ends of Sheetings to Close at 54c a Yard

There is a great opportunity to secure some of the finest quality Sheeting at a remarkable saving. These mill ends come in lengths from 1 to 4½ yards and width from 60 to 90 inches wide. These are not seconds but absolutely perfect sheetings of dependable quality that will give every satisfaction in wear and washing. Shop early for these. Sale Price, per yard..... **54c**

Unbleached Sheets
A few washings and they soon become a pure white, unequalled for sturdy wear; size 72x90 and 80x90. Sale Price, per pair.....**$2.89**

Pillow Cases
Very special values in standard quality Pillow Cases. Sale Price, each, **25¢, 34¢** and **39¢**

Bleached Sheets
Standard Quality Sheets at genuine reductions. Size 72x90; regular $2.95. Sale Price..**$2.69**
Size 72x90; regular $3.25. Sale Price..**$2.89**

Printed Bedspreads
Full double bed size, white grounds with attractive color designs in green, mauve, blue or pink. Will tub splendidly and give excellent wear; size 90x106; regular $3.95. Sale Price, each **$3.39**

Colored Turkish Towels
With very slight imperfections. Sale Price, each .....**24¢**

Honeycomb Spreads
Sturdy Quality Spreads; size 75x96. Regular $3.95. Sale Price **$3.39**

Crochet Bedspreads
Splendid Wearing Spreads for Summer use, being easy to launder. They are in great demand and here is a real saving in price; size 72x84. Regular $2.98. Sale Price **$2.69**

Pillow Cotton
Sturdy Close Woven Pillow Cotton, that will give entire satisfaction. Sale Price, per yard .....**43¢**
—Main Floor

Boys' Tweed Suits, $5.95

Serviceable quality tweeds in dark grey and Lovat shades. Smart coats made with patch pockets, three-piece belt and strong lining. Bloomer pants with patent Governor fasteners at knee, belt loops and four pockets; sizes 8 to 18 years. Sale Price **$5.95**

Youths' Long Trouser Suits

Tailored from Fox's rough blue all wool serge, guaranteed fast dye. Young men's models with one or two-button fastening. Full cut trousers with belt loops, five pockets, plain or cuff bottoms. Well made throughout and finished with good trimmings; sizes 14 to 18 years. Sale Price **$14.95**
—Main Floor

Savings in Men's Wear

Men's Summer Suits
Light weight homespun suits for Summer wear. Single breasted coat with three buttons and patch pockets, unlined. Well made trousers with belt loops, five pockets and cuff bottoms, choice of dark grey or fawn check; sizes 36 to 40. Sale Price **$7.45**

Men's Khaki Riding Breeches
Serviceable quality Khaki Twill Riding Breeches, cut in the correct style with two hip pockets, belt loops and two cross pockets; sizes 31 to 40. Sale Price, per pair **$2.49**

Men's Art Silk Socks
Good wearing Art Silk Socks in plain shades of sand, grey, brown, black, navy with contrasting colored designs; sizes 9½ to 11½. Sale Price, per pair ..... **45¢**

Men's Felt Hats
Felt Hats in the newest shapes, choice of raw or welted edge with corded band around crown. Colors include olive, fawn, slate, grey and black; all sizes. Sale Price, each **$2.95**

Men's Work Shirts
Made from good quality blue chambray, black and white stripe and khaki fabric. Cut good and roomy with collar attached and one breast pocket; sizes 14½ to 17. Sale Price **$1.29**

Men's Summer Weight Underwear
Medium weight Balbriggan Underwear in a natural shade; single breasted shirts with long sleeves, ankle length drawers—shirts, sizes 34, 38 and 40; drawers, sizes 32 and 34. Sale Price, per garment ..... **59¢**

Bargains in the China Section

52-piece Dinner Sets
Here is an opportunity to secure an open stock Dinner Set for a very low price. Five patterns to choose from, floral and conventional borders and bird spray designs. High grade English semi-porcelain sets sufficient for six persons. Sale Price, per set, at **$13.95**

Tumblers
Fine clear glass Tumblers in dainty cut designs and optic effects, ideal for everyday use. Sale Price, 6 for .....**90¢**

Breakfast Plates
Seven-inch Breakfast Plates in high grade English semi-porcelain clover leaf design. Sale Price, 6 for **$1.15**
—Lower Main Floor

Specials at the Drug Counter

Melba 5-piece Manicure Set, Special **$1.49**
Estado Vanishing Cream, 65c value for ..... **47¢**
D & R Cold Cream, 35c value, **29¢**
R & G Face Powder, 50c value, **37¢**
La Belle Face Powder, $1.00 value for ..... **83¢**

Powder Compacts, regular size, 85c value .....**49¢**
Double Compacts, regular size, $1.25 value .....**98¢**

Olive Oil, best Fresch, 65c value for ..... **49¢**
Italian Castile Soap, 2 bars for ..... **27¢**
Scott's Emulsion, $1.00 value for ..... **88¢**
Thermol Wool, 50c value ...**34¢**
Syrup Hypophosphites, $1.00 value ..... **83¢**
Allenbury's Baby Food, No. 1 and 2, large ..... **97¢**
Listerine, large size, $1.00 value for ..... **89¢**

Hair Brush, solid back, good bristle **$1.17**
Hair Brush, good value, **83¢**
Hair Brush, strong and firm bristle ..... **39¢**

Giant Toilet Paper Rolls, 10c value, 4 for .....**29¢**
Tissue Toilet Paper, flat, 10c value, 2 for .....**33¢**

Tobacco Specials

Alice Smoking Tobacco, 1-lb. sack at ..... **69¢**
Alouette Smoking Tobacco, 1-9th packet .....**10¢**
Brier Pipes, 75c value .....**59¢**
Lusco Brier Pipes, $1.25 value, **98¢**
Leather Tobacco Pouch, $2.25 value for **$1.89**
Soft Cigarette Holder Cases, 20c value ..... **11¢**

Grocery and Provision Specials

Charged on Next Month's Account

Hudson's Bay Seal of Quality Creamery Butter, per lb. ...**44¢**
3 lbs. for **$1.30**
No. 1 Quality Alberta Creamery Butter, per lb. .....**41¢**
3 lbs. for **$1.20**
Pure Bulk Lard, per lb. .....**23¢**
3 lbs. for .....**64¢**
Machine Sliced Ayrshire Roll, per lb. .....**38¢**
Finest Quality Side Breakfast Bacon, per lb. .....**42¢**
Peameal Back Bacon, per lb., **45¢**
Swifts Premium Ham, whole ham, per lb. .....**40¢**
Half ham, per lb. .....**42¢**
Prime Old Canadian Cheese, per lb. .....**32¢**
Little Pig Pork Sausages, per lb. .....**25¢**
Hudson's Bay Fine Quality Ceylon Broken Orange Pekoe Tea, per lb. .....**62¢**
3 lbs. for **$1.80**
Freshly Roasted Pure Coffee, per lb. .....**40¢**
Finest Quality B. C. Granulated Sugar, 20-lb. paper sack, **$1.35**
Five Roses, Royal Household and Purity Flour, 24-lb. sack, **$1.39**
49-lb. sack **$2.68**
98-lb. sack **$5.30**
Salt Spring Island Pure Raspberry Jam, 4-lb. tin .....**73¢**
Essex Brand Canned Sweet Corn, No. 2 tin .....**19¢**
3 tins for .....**55¢**
Ensign Brand Canned Peas, No. 1 sieve, equal in quality to many French peas .....
No. 2 tin .....**20¢**
Gartons Custard Powder, assorted flavors, 2 packages for ...**25¢**
Mothers Macaroni, Creamettes, Spaghetti, Vermicelli and Egg Noodles, per package .....**11¢**

FRUIT AND VEGETABLES

Local Hot House Tomatoes, per lb. ..... **30¢**
Finest Hot House Cucumbers, each **20¢** and .....**25¢**
Fresh Head Lettuce, each .....**5¢**
California Grapefruit, 3 for **25¢**
And 4 for .....**25¢**
Jackson's "Palmetto" Asparagus, per bundle .....**30¢**
Green Onions and Radishes, 3 bunches for .....**10¢**
Australian Grapes, per lb. ...**45¢**
Sweet California Oranges, per dozen, **35¢, 50¢** and .....**60¢**
Finest Florida Grapefruit, 2 for ..... **25¢**
Imported New Potatoes, lb., **10¢**
Cabbage, Carrots, Turnips, Cooking Onions, Spinach, etc.
—Lower Main Floor

Candy Specials

Ganongs Assorted Chocolates, per lb. .....**70¢**
Genuine Imported French Nougat, per half lb. package .....**35¢**
Spiced Fruit Jellies, per lb., **48¢**
Jelly Beans, per lb. .....**34¢**
Toblers Swiss Milk Chocolate Almond Bars, 3 for .....**25¢**
—Main Floor

Hudson's Bay Company
INCORPORATED 2ND MAY 1670

Money Talks

If you are a cash buyer you are entitled to the LOWEST PRICE. We assert that our prices are the lowest in the city. "Cash Buyers are Cash Savers"

1 in 1 Shoe Polish, tin .....9¢	Price's or Royal Baking Powder, 12-oz. tin .....43¢
Baby's Own Soap, cake .....8¢	Davies' Beefsteak and Onions, No. 2 tin, reg. 60c for.....39¢
D'Cedar Polish, reg. 50c bottle for .....36¢	Solar Sliced Pineapple, gallon tins, reg. $1.25 for .....85¢
Holbrook's Powdered Bathbrick, reg. 15c tin for .....8¢	Lux, pkg. .....10¢
Sunlight Soap, per pkg. 20c	Sugar Crisp Corn Flakes, per pkg. 9½c
Del Monte Sliced Pineapple, reg. 23c for .....17¢	Sun-maid Seedless Raisins, large pkt. .....12¢
Pears' Soap Tablet .....18¢	Welch's Grape Juice, reg. 40c bottle .....33¢
Quaker Tomatoes, large tins..15½¢	Horseshoe Salmon, 1-lb. tin....30¢
Finest Shelled Walnuts, halves, white meat, ½ lb.....23¢	Mackerel Snacks, tin .....8¢
	Raitto Tuna Fish, large tin.....38¢
B.C. Granulated Sugar, 20 lbs. $1.34	Snowflake Flour, 10-lb. sack 54c
Rowat's White Onion Pickles, reg. 50c jar for .....35¢	Pacific Milk, large tins .....11¢
Malkin's Best Jelly Powders, 4 pkts. ..... 25¢	Sesqui Matches, pkg. of 24 boxes 34¢
	Nice Ceylon Tea, lb. .....55¢
	Fresh Brazilian Coffee, lb. .....45¢

Delicious Social Tea Biscuits, fresh made for this sale; only 650 lbs. at this price; value 45c lb. Now at, lb. 30c

Chocolate Marshmallows, reg. 45c lb. for .....35¢	Lorna Doone Shortbread, reg. 50c lb. for .....39¢
Rum and Butter Toffee, reg. 55c lb. for .....43¢	Mixed Fruit Drops, reg. 35c lb. for .....28¢
Peek Frean's Pat-a-Cake Biscuits, ½-lb. pkt., reg. 28c, for .....20¢	Robbie Burns Whole Wheat Meal Wafers, reg. 40c lb. for.....29¢
Mint Bulls-eyes, reg. 40c lb. for 30¢	Pilot Bread, reg. 17c lb. for...12½¢
Sweet Oranges, per doz. 28c	Ripe Bananas, per doz. 40c

Juicy Lemons, doz. .....25¢	Green Peas, lb. .....25¢
California Grapefruit, each .....5¢	Local Asparagus, lb. .....20¢
Fresh Rhubarb, 6 lbs. .....25¢	Spinach, lb. .....5¢
Gooseberries, 2 lbs. .....25¢	Hothouse Tomatoes, lb. .....20¢
Head Lettuce, each 10¢ and.....5¢	Cucumbers, each .....15¢
New Local Potatoes, lb. .....15¢	New Carrots, bunch 10¢ and....5¢

Fresh Local and Imported Strawberries at Lowest Prices

Potato Salad, lb. .....18¢	Smoked Picnic Hams, lb. .....20¢
Peanut Butter, lb.....17½¢	Sweet Pickled, lb.....19¢
Orange Marmalade, lb. .....18¢	Smoked Cottage Rolls, lb. .....28¢
Prime Old Cheese, lb. .....15¢	Sweet Pickled, lb. .....27¢
Medium Strong Cheese, lb.....25¢	Ham Bologna, sliced, lb.....17¢
Cooket (like Crisco), lb. .....22½¢	Cooked Ham, sliced, lb. 65¢ and 60¢
Government Creamery Butter, per lb. 37¢, or 3 lbs. for $1.10	Finest Alberta Butter, per lb. 40¢, or 3 lbs. for $1.18

Reception Mayonnaise, large jar	30¢
Reception Thousand Island, large jar	40¢
Reception Relish Mayonnaise, large jar	35¢

Refund of 5c on return of jar. We use the finest spices, purest oil, freshest eggs, and Jordan River electric power.

OUR SANITARY MEAT DEPARTMENT OFFERS THE FOLLOWING WEEK-END SPECIALS:

2¢ PER LB. OFF FRESH MEATS, CASH AND CARRY, BEFORE 10 A.M.

FALL LAMB	LOWEST PRICES ON BEST QUALITY STEER BEEF
Shoulders and Half Shoulders, a lb. 27c	Cross-rib Pot Roasts, practically no bone, per lb. 17¢ and 14c
Ribs, per lb. 27c	Rolled Pot Roasts, per lb. 16c
	Bladebone Pot Roasts, per lb. 10c
Loins and Half Loins, per lb. 35c	Brisket, per lb. 12¢, 10¢ and..... 8c
	Sirloin Tip Roasts, per lb. 22¢ and 18c
Fancy Milk-fed Broilers at each, about 65c	Beef Kidney Suet, per lb. 14¢, or 2 lbs. for 25c
Local Boiling Fowls, guaranteed crate-fattened and No. 1 quality, 3½-lb. average, per lb. 27c	FRESH FISH DEPT. This department carries—always on Ice—the finest selection of Fresh and Cured Fish in the city, at very low prices.
Nice Veal Roasts, per lb., 25¢ and 22c	Fresh White Spring Salmon, a lb. 19c
Nice Stewing Veal, per lb. 17c	Fresh Small Salmon, half or whole fish, a lb..... 15c
Fresh Tomato Sausages, per lb. 18¢, or 2 lbs. for.. 33c	Fresh Smelts, 2 lbs. 45c
	Local Kippers, 2 lbs. 25c
Shoulders and Ribs of Spring Lamb, per lb..... 30c	Golden Fillets, 2 lbs. 25c
	Fresh Crabs and Shrimps in To-day

H. O. KIRKHAM & CO. LTD.

Grocery Phones, 178 and 179 Fish Dept., 5521 — 612 Fort St. — Provision Dept., 5520 Meat Dept., 5521 Fruit Dept., 5523

IN WOMAN'S DOMAIN

JUBILEE TRAINING SCHOOL APPROVED BY U.S. AUTHORITY

Local Nurses Secure Important Posts in New York; Legacy For One

International recognition of the training given to nurses at the Provincial Royal Jubilee Hospital has been accorded by the approval of the local institution by the Regents of the University of Albany, New York. This recognition is of important interest to graduate nurses who are going to New York to undertake nursing or secure positions, for they will only be accepted for duty in that city if they come from a training school approved by the university.

HIGH COMMENDATION

Miss Allison was sent out by the Regents of the University of Albany last year to inspect training schools in Canada and the United States wishing to become affiliated. Her report has recently been issued, and some of the excerpts concerning the Jubilee Hospital are reproduced below:

"Information contained in records is comprehensive, and were found in a very satisfactory condition.

The nursing technique and facilities for carrying out the same are unusually well provided for. This is particularly commendable, as facilities in the present building (old building) are not modern in all respects, and technique cannot be carried out without considerable additional effort.

The atmosphere of this institution is pleasant and attractive, and many indications are apparent which offer unusual comforts and consideration for the sick.

The high standard of work enacted and accomplished in this school reflects with marked credit upon the superintendent of nurses and her assistants."

LEGACY FOR NURSE

As a result of this approval by the New York institution, a number of Jubilee graduates have been enabled to secure important posts in the metropolis.

Miss Powell has been offered the position of superintendent of nurses in the New Beth Israel Hospital, New York.

Miss Annie Wright, niece of Dr. R. E. McKechnie, Dean of the University of British Columbia, is night superintendent of the Polyclinic Hospital, New York. Miss Zeta Calrk is doing private duty.

Miss Myfawny Williams, who is doing private duty there, has lately been left $5,000 by her patient.

MUST CULTIVATE NATIONAL OUTLOOK

Toronto Editor Addressed Women's Canadian Club; President Made Delegate

A plea for the cultivation of a national outlook throughout Canada rather than the parochial viewpoint was made by J. Vernon McKenzie, editor of MacLean's Magazine, in the course of an interesting address before the Women's Canadian Club yesterday afternoon.

Taking for his subject, "Magazining in Canada," Mr. McKenzie expressed the opinion that a national perspective was one of the chief responsibilities of a magazine in Canada because it is the force which has the power to weld the different parts together. Each section in Canada had its own problems and each had a tendency to think only of itself and not for the good of the whole. In this connection, the speaker referred to the criticism which had been launched against him in the East because of his tendency to feature Western articles. This policy he defended on the ground that the West was a fertile field for literature, full of inspiration to writers because of its magnificent scenery and wealth of opportunity.

After describing the method employed in the selection of material for publication out of the mass of manuscript submitted, Mr. McKenzie paid tribute to the women writers, in some of whom he saw potential Mary Roberts Rineharts of Canada. He amused the gathering by reading a number of letters and poems from his "freak file," showing the pathos and bathos of some of these maiden literary efforts.

PRESIDENT AS DELEGATE

Mrs. H. P. Hodges presided at the gathering and the soloist of the afternoon was Mrs. W. H. Stokes, who contributed two charming little songs. At a brief business session preceding the address the club appointed the president, Mrs. Hodges, as delegate to the annual meeting of the Association of Canadian Clubs, which is to meet at Fort William on September 14, 15 and 16.

Plans were made for the garden party to be held on Wednesday, June 17, for which Mrs. R. P. Butchart is kindly placing the lovely gardens at "Ben Venuto" at the disposal of the club.

FLANNEL DANCE FOR YACHT CLUB OPENING

The Royal Victoria Yacht Club will open its season with a regatta on Saturday at 2 o'clock followed in the evening by a flannel dance. The opening of this popular rendezvous is expected to attract a large gathering, and dancers will find beautiful surroundings, good music, a delicious supper, and a plenitude of open-air sitting-out places to which adjournment may be made during dances.

Flannels will be de rigueur for the men, and the Navy will be there to add the touch of nautical bias.

SOCIAL AND PERSONAL

Mr. and Mrs. McLeod of Gordon Head are leaving for Banff to-day.

✣ ✣ ✣

Mrs. Quaintance and small son left yesterday on an extended visit to Portland, Ore., with friends.

✣ ✣ ✣

Miss Francis Whillans is returning to Vancouver to-day after visiting her mother, Mrs. Whillans.

✣ ✣ ✣

Mrs. J. W. Corning of Vancouver, formerly of Victoria, is visiting friends here for a few days.

✣ ✣ ✣

Mrs. Marshall Beck of Lulu Island, arrived in the city yesterday on a visit to her mother, Lady McBride.

✣ ✣ ✣

Mr., Mrs. and Miss Hunter-Weston, who arrived on the Aorangi last evening, have taken up their residence at 924 MacClure Street.

✣ ✣ ✣

Mrs. Angus Campbell returned home from Vancouver on Thursday, after accompanying to the mainland Mr. Campbell who is on his way to the Old Country.

✣ ✣ ✣

Mr. W. Norman Code, Vancouver, business manager of Harbor and Shipping and a director of the Progress Publishing Company, was a visitor in Victoria to-day.

✣ ✣ ✣

Mrs. W. J. Bowser was hostess at her home on Terrace Avenue yesterday afternoon at a tea in honor of several out-of-town visitors. Mrs. George Johnston assisted the hostess at the tea table.

✣ ✣ ✣

Mr. Lloyd McNiven, who has been attending the University of Toronto, arrived in the city this morning from the East and will spend the Summer vacation with his parents, Mr. and Mrs. J. D. McNiven, 1358 Carnsew Street.

✣ ✣ ✣

Mrs. Lane and her daughter, Miss Marjorie Lane, arrived in the city yesterday from Chicago to make their usual Summer sojourn here. They are guests at the Empress Hotel.

✣ ✣ ✣

Mrs. G. W. Miles of Stanley Avenue left last evening on the Ss. Dorothy Alexander for Riverside, California, where she will attend the marriage of her son, Mr. George Henry Miles to Miss Barbara Westfall, to take place on June 11.

✣ ✣ ✣

Mr. Thomas Higgins, who has been delegate from Stratford, Ontario, to the O.R.C. convention at Minneapolis, Minnesota, accompanied by Mrs. Higgins are now in the city, guests at the home of Mr. and Mrs. Thomas Pearson, St. James Street, James Bay.

✣ ✣ ✣

Mr. J. C. Barnacle, former headmaster of the University School, Mount Tolmie, and Mrs. Barnacle returned to Victoria last night on the motorship Aorangi. Mr. and Mrs. Barnacle left the city over a year ago for the West Indies, where they spent some time before going on to Europe on an extended holiday.

✣ ✣ ✣

A quiet wedding took place on Tuesday afternoon at Breadalbane, 1155 Fort Street, when the Rev. Dr. Campbell celebrated the marriage of Mr. Milton Albert Whalley of Victoria and Miss Elsie Ward of Seattle. The bride was pretty in a gown of grey Canton crepe and hat en suite, and was attended by Mrs. Elizabeth Whalley. After a honeymoon in the Sound cities, Mr. and Mrs. Whalley will reside in Victoria.

✣ ✣ ✣

Miss Jean Dunbar entertained at a tea and miscellaneous shower this afternoon at her home on Monterey Avenue in honor of Miss "Dindy" Cox, a popular bride-elect. The invited guests were Mrs. C. F. Cox, Mrs. J. L. Raymur, Miss Dindy Cox, Mrs. Mitchell, Mrs. L. M. Hughes, Mrs. James Gray, Mrs. V. S. Godfrey, Mrs. G. Bolton, Mrs. L. C. Goodeve, Miss Leslie Warnock, Miss Alice Nash, Miss Helen Forman, Miss Evans, Miss McLaren and Miss Macdonald.

Mr. Robert Musgrave of Quamichan Lake is a visitor in the city.

✣ ✣ ✣

Mrs. J. H. MacGill, who returned yesterday morning from the East, where she attended the International Council of Women in Washington, D.C., was the inspiration of a reception which was given this afternoon at the home of Mrs. R. P. McLennan, 2560 First Avenue West, by the directors and shareholders of the Women's Building Limited. During Mrs. MacGill's stay in the East she gave a number of addresses. Outstanding among them was that given at the American Association of University Women's banquet in Washington, D.C., and before the Business and Professional Women's Club in Toronto. Mrs. MacGill was the guest of the Edmonton Local Council of Women at a tea and was honored at a luncheon given by a group of Winnipeg club women during her short stay in those cities on her way home. Presiding this afternoon at the tea table were Mrs. G. O. Fallis and Mrs. MacGill, assisted by members of the executive. Mrs. W. E. Green sang a group of songs.—Vancouver Sun.

✣ ✣ ✣

Guests at Riverside Inn, Cowichan during the week-end included Mr. and Mrs. J. E. Dickson and son, Mrs. J. H. Taylor, Mr. J. Moss, Mrs. A. Gray, Mr. and Mrs. J. Gray, Mr. and Mrs. A. J. Gray, Mr. L. Leigh, Mr. W. L. Yeo, Dr. and Mrs. Grant and family, Mr. and Mrs. W. L. Morgan and family, Mr. J. R. Redpath, Mr. J. B. Redpath, Mr. and Mrs. H. C. Johnson, Mrs. Dave Spencer, Miss Workman, Mr. and Mrs. C. H. Griffiths, Mr. and Mrs. R. Manzer, Mr. and Mrs. Sidney Child, Miss Dumbleton, Mrs. Armstrong and son, Mrs. Driscoll and son, Mrs. M. G. Moore, Miss Ruth Moore, Mr. G. D. Bouton, Mr. C. C. Yount and Mr. C. Fallick all of Victoria; Mr. and Mrs. T. Ballantrye and son, Mr. L. A. Weinit, Mr. G. N. Mount, Mr. and Mrs. N. H. Lourmiee, Mr. and Mrs. Austin-Taylor, nurse and child, Mr. and Mrs. J. G. Lawrence, Mr. and Mrs. H. C. Bradford, Mr. and Mrs. Dent, Mr. and Mrs. E. A. Rord and son, Mr. and Mrs. J. F. Lavole, Mr. and Mrs. Cherrier and family, Mr. and Mrs. R. Sanet, Mr. and Mrs. A. C. J. Weeks, Mr. G. J. Weeks, Mr. Donald Weeks, Mr. J. Kerr, Mr. T. Edgar all of Vancouver; Mr. and Mrs. Spencer, Mr. and Mrs. J. E. Powers, Mr. A. H. Waddington, Mr. R. Humphreys, Mr. and Mrs. G. A. Buovers of Nanaimo; Miss Freda Watriss, Ladysmith; Mr. and Mrs. F. L. Nilsmith, Calgary and Miss Sarah Burke of San Francisco.

✣ ✣ ✣

SAANICH

The South Saanich Ladies' Guild held their final meeting of the season at the home of Mrs. Boldero, Mount Newton, on Wednesday, May 27, Miss Barton being hostess. Thirteen members were present. An invitation was received from the South Saanich Girl Guides to join with them in holding a garden party at "Bardsey," the home of Mrs. H. R. Gale, Mount Newton, on Saturday, June 20. It was proposed to have a fancywork stall, the proceeds to be applied to the transportation fund. The regular meetings will commence again on September 2. At the close of the meeting tea was served by the hostess assisted by Mrs. Boldero.

✣ ✣ ✣

SIDNEY

Mrs. H. Williams assisted by Mrs. Byers entertained at a children's party on Wednesday afternoon, May 27, in honor of the sixth birthday of her daughter, Dorcas, and Raymond Byers' eighth birthday. The afternoon was spent in games. The tea table looked very pretty with the decorated birthday cakes. Those invited were Margaret Critchley, Marjorie and Alwin Griffith, Gladys Roberts, Mona Cowell, Mary Lim, Wilma Crichton, Ruth Dixon, Georgie Coward, Mrs. Coward, Miss W. Patt and Miss R. Matthews.

SOUTH SAANICH INSTITUTE BUSY

The South Saanich Women's Institute held a special meeting on Wednesday evening to conclude the business that was postponed from the regular meeting owing to the Institute entertainment. The president, Mrs. Gale, was welcomed back to the chair after two months' absence and there was a good attendance. Mrs. H. Laurie was appointed official delegate and Mrs. Nimmo institute delegate to the Island conference which is being held with the Federated conference in Victoria in June. It was decided that the institute assist the other Saanich institutes to entertain the delegates from the Federated conference at tea at the Experimental Farm when they visit the peninsula. A report was read from the Y.W.C.A. Mrs. Gale reported from the Local Council and a donation was voted to the home cooking booth at the Local's Council's garden party on June 10. Mrs. Styan was asked to act with the teachers in forming the tennis club as soon as possible, the court being nearly ready for play. Misses I. Laurie, E. Nimmo, N. and L. Styan were appointed conveners for the card party on June 6. At the June meeting Mrs. Lucas of the Health Centre will speak and Mrs. H. Laurie will give an address on institute work and methods.

The Young People's Club will meet in the Union Church parlor on Tuesday evening, June 2, at 8 o'clock, instead of Monday, owing to a reception which is being held in honor of Rev. Mr. Griffiths at Sidney on Monday evening. The debate, "Resolved that poverty develops character more than riches," will be held, the affirmative taken by Miss M. Michell and Mr. H. Lamont, and the negative by Miss V. McNally and Mr. W. McCarthy.

Mr. and Mrs. Joseph Patterson (nee Aletta Laurie) are receiving congratulations on the birth of a son at Mrs. Walker's nursing home on May 27.

Miss Eleanor Yorke of Vancouver has returned home after visiting at the home of Miss Hazel Lamont, Telegraph Road.

SMALLEST BABY — The "smallest baby in the world" is determined to live. Her name is Julie Treadway and she is being kept at Touro Infirmary at New Orleans. She weighed two pounds at birth, October 7, 1924. She went down to a weight of one pound, eight ounces. She now weighs four pounds and six ounces.

SERIES OF WEDDINGS

Fort Wayne, Ind., May 29. — Twenty-three weddings will relieve some of the unemployment of telephone operators who were replaced here to-day by an automatic system. Nine girls announced their wedding date as Saturday and fourteen others will be married within two weeks.

Gordon Head W.I.—The regular monthly meeting of the Gordon Head Women's Institute will be held in the hall on Thursday afternoon, June 4, at 2 o'clock.

AIMS TO ORGANIZE SPORT AMONG RANK AND FILE OF GIRLS

Mrs. Herbert Hoover at Head of Pacific Coast Campaign

San Francisco, May 29.—The Pacific Coast campaign in the national movement to include all women and girl athletes into group and mass organizations where in all will be given the benefit of competitive physical training without any idea of concentrating on star performers or teams, was opened last night with a state meeting of approximately thirty-five executives of women's athletics in universities, colleges and other units. The meeting was the prelude to a big Coast meeting that will be held in Los Angeles June 19 and 20.

The slogan of the movement calls for sports that fit the girl rather than girls that fit the sport with the general idea of better fitting the women of the country for their life's work through proper and closely supervised physical training. The movement is headed by Mrs. Herbert Hoover.

The plan calls for the participation of all women possible in sports, the elimination of gate receipts, and the development of competitive sports whether they appeal to the public or not. In the belief of the founders of the plan, the best interests of womankind are not being served by the present hard competitive tests wherein the stars are over-developed and the secondary players are neglected, and where teams and competition are developed with only a view to their commercial value.

Club Started by Annette Kellerman Being Investigated

Los Angeles, May 29 (By the Associated Press).—Working girls and professional women, who put their savings in the Annette Kellerman Country Club project, told their stories yesterday to the county grand jury investigating alleged irregularities in the promotion of the club.

Dr. Oro L. Gage, a woman physician, who invested about $1,500 in the enterprise, said Miss Kellerman had told her the country club was "the dream of her life." She added that in referring to the club site the former swimming and diving star had declared "every leaf, tree and twig is mine." District attorneys investigators allege the land is mortgaged to the hilt.

Miss Kellerman, who is scheduled to testify when the grand jury resumes its hearings June 9, contends that promoters of the club used her name without authority. She has filed suit to restrain them from further operations and asks damages of $20,000.

WAR WIDOW DREW PENSION AFTER HER SECOND MARRIAGE

Winnipeg, May 29.—Lena Punto, war widow, whose husband was killed overseas in 1917, remarried four years ago, drew pensions totaling $2,500 to which she had no claim, Pensions Bureau officials charged in police court yesterday. Mrs. Punto was arraigned for defrauding the Government and remanded for a week. She is alleged to have drawn a pension until last month. Under the Pensions Act she was automatically debarred from pension when she remarried.

Serve Mustard with all meats

Mustard neutralizes the richness of fat foods and makes them easier to digest. Mustard enables you to enjoy and assimilate food which otherwise would burden the digestive organs.

but it must be Colman's 23¢

DESCRIBED LAND OF DRUMMOND'S POEMS

J. Dunbar Taylor, K.C., Gave Talk on "Habitant" Country Last Night

"Drummond and His Country; the Land of the Habitant," was the title of a most pleasing address by Mr. J. Dunbar Taylor, K.C., of Vancouver, delivered in Memorial Hall last evening under the auspices of the Women's Parish Guild of the cathedral.

Mr. Taylor called his address merely a rambling talk, but his audience delightedly rambled with him through the picturesque country in the West of Ireland where Drummond was born in 1854, and commenced his education in the village school at the age of five, under the beloved old schoolmaster, Patrick Nulty, who strongly influenced Drummond's whole life, and with whom he kept up the warmest friendship for years. The elder Drummond, an officer in the Irish Constabulary, had read his son's destiny in the stars, and predicted that the child was born for great things. Though the Drummond family migrated to Montreal when William Henry was only ten years old, the beauties of the land of his birth, the allurements of mountains and stream had made so strong an impression upon his young mind that he was able to give in a poem written thirty-five years later, as perfect a word picture of his boyhood's surroundings as though he had left them but yesterday.

As a telegrapher in a French Canadian village during four years Drummond was unconsciously absorbing material for his life's work. Resuming his studies later he took his degree as M.D. at McGill, and for a long time practised as a country doctor. In Montreal his practice was largely among people of his own race in "Griffin Town."

Mr. Taylor quoted from the preface by Drummond in his first volume, "The Habitant," and recited as illustrations of Drummond's types, "The Wreck of the Julie Plante," "The Little Cure of Calumette," "Johnnie Courteau," "When Albani Sang," "Leette Batesse," "Mon Frere Camille" and "Le Vieux Temps." Then as a tribute to the beauty of Victoria Mr. Taylor recited Kipling's "The Glory of the Garden."

Rev. Dean Quainton made an able chairman, and regretted that this interesting address should be the last of the series, which had proved so popular and helpful during the Winter months.

The Ladies' Aid of St. Paul's Presbyterian Church are holding a rummage sale in Christie's old shoe store, Government Street, near the corner of Yates, on Saturday, opening at 9 a.m.

Canadian Daughters' League.—The regular monthly meeting of the Canadian Daughters' League will be held on Monday evening, June 2, at 8 o'clock. The evening will be taken up with plans for future entertainment of the members of the assembly, the discussion of business matters and the initiation of several new members.

Leatrice Joy is Granted a Divorce

Los Angeles, May 29.—Leatrice Joy Gilbert, a moving picture actress, received a divorce decree here to-day from John C. Gilbert, a screen actor. She charged him with "habitual intemperance."

The Gilberts were married in Los Angeles March 3, 1922, and separated August 10, 1924.

Their attorneys announced a property settlement had been arranged out of court.

Overseas Club. — The Overseas Club will meet as usual on Monday afternoon in the private dining-room of the Hudson's Bay Company. Rev. W. W. Bolton will be the speaker, and his subject, "The Overseas Club in Polynesia" should prove of great interest.

"Just a little Drink" and "Moonlight and Roses" A new Brunswick Record by RAY MILLER'S Orchestra Vocal Chorus by WRIGHT-BESSINGER

641 Yates Street KENT'S Phone 3449

Pianos Phonographs Radios

SS. ASCANIA FROM MONTREAL JUNE 6th TO LONDON

Passengers for the Cunard steamer Ascania, sailing from Montreal June 6th at 10 a.m. should leave Vancouver on the "Continental Limited" 9.50 p.m. May 31, arriving Montreal June 5th.

Rail and steamship reservations arranged, tickets issued and baggage checked through from Victoria. Call or telephone City Ticket Office, Canadian National Railways, 911 Government Street. Telephone 1242.

Safe Milk and Diet For Infants, Invalids, The Aged

Nourishing—Digestible—No Cooking. Avoid Imitations — Substitutes

TO-MORROW'S HOROSCOPE

By Genevieve Kemble

SATURDAY, MAY 30

Conflicting testimonies are found in this day's astrological forecast. While Saturn is friendly, the luminaries are adverse. This signifies the possible removal of some stubborn obstacle and likewise promises the assistance of old friends and institutions, with Jupiter lending a propitious ray to the increase of wealth and business.

Those whose birthday it is may have a year calling for much discretion and good judgment in holding their business together, but in this they may count on the assistance of old friends and institutions. Those in the employment of others should use every effort not to place their positions in jeopardy. A child born on this day may be industrious and persevering, but may find it difficult to succeed except through good friends, of whom it will have plenty, possibly in places of power. It may not be so fortunate in the employment of others.

Remember the Protestant Orphanage tag day, Saturday, May 30. ***

MISS CARMICHAEL AGAIN PRESIDENT

National Council of Women Elects Officers; Mrs. MacGill on Executive

Toronto, May 29.—Miss Carrie Carmichael of New Glasgow, N.S., was re-elected president of the National Council of Women at Wednesday's meeting. The vote was by ballot and the returns were made by registered letter.

Other officers elected included: Vice-president, Magistrate Emily Murphy, Edmonton; Judge Helen MacGill, Vancouver, convener laws; Mrs. J. C. Edwards, Macleod, Alta., National recreation; Mrs. Forbes Reid, Vancouver, public health; Mrs. C. R. Edwards, Calgary, professions and unemployment.

SAANICH PIONEERS' SOCIETY

The annual basket picnic and reunion of the Saanich Pioneers' Society will be held at the Agricultural Hall, Saanichton, on Wednesday afternoon, June 3. A good programme of sports will be provided, followed by a dance in the evening. All old timers are cordially invited to attend and are assured of a good time. Music for the dance will be furnished by Ozard's orchestra.

Good Shoe Values for Saturday's Selling

Selected Specials for the Week-end Business. Here You Can Purchase With Profit

LOW PRICES ON CHILDREN'S FOOTWEAR

BROWN CALF OXFORDS

With flexible leather soles, broad toe last.

Size 8-10½ at $1.75

Size 11-2 at $1.95

Same in boys' sizes, 2-5½, $2.45

BEACH SANDALS

In brown or white duck, with crepe rubber soles.

Sizes 5-10½ $1.00

Sizes 11-2 .....$1.15

BOYS' BROWN RUNNING SHOES

With crepe soles

Sizes 11-13 .....$1.00

Sizes 1-5 .....$1.25

Broken Lines Child's and Misses' Patent Straps $1.75

WOMEN'S CANVAS OXFORDS, $1.95

Cool, comfortable Oxfords, on neat last, with military heels, in white, brown or grey. All sizes $1.95

WOMEN'S BUCK SANDALS

In sand, grey and log cabin; low heels $2.95

BIG GIRLS' CUT-OUT OXFORDS

In patent and brown; medium toe, low heel. All sizes $2.95

WOMEN'S OUTSIZE OXFORDS

Black kid only, extra wide fitting, all sizes. $3.95

WOMEN'S GORE AND STRAP PUMPS, $3.95

Patent, black kid, satin and suede; medium heels.

MUTRIE & SON

1203 Douglas St. — Phone 2504

ESTABLISHED 1885
THE BEST VALUE
The Famous Selby Arch-preserver Shoes
IN ALL SIZES

MAYNARD'S SHOE STORE
649 Yates St. Phone 1232
WHERE MOST PEOPLE TRADE

Why Pay High Rates for Fire and Auto Insurance?
See the Independent Agency and save money
The Nationale, Paris, Established 1820 .....Assets $11,293,668
Provincial, Ltd., England, Established 1903.....Assets $2,402,000
The Cornhill Ltd., England, Established 1905.....Assets $2,400,000
Northwestern National, Established 1869.....Assets $11,570,000
National-Ben. Franklin, Pittsburg, Est. 1866.....Assets $5,400,000
The Fire Insurance Company of Canada, Est. 1918.Assets $901,165
JOHNSTON & CO., General Agents
Phone 1032 615 Johnson St., Victoria, B.C. Est. 1903

Saturday's Overnight Entries at Calgary

Calgary, May 29.—Saturday's entries: First race—$300 Western Canada bred three-year-old and up, about five furlongs—Torpedo Sandy, Mac Johnson, Bow River, Catch Me, Merry Mink, Sheik II., Silent Partner, Col. Boyle, Killarney Belle.

Second race—$300, four-year-olds and up, six furlongs—Al Wick, Effie Randall, Kirkwood, Zarin, Santhia C., Mayflower, Jessie Bolomon, Miss Frauland, W. C. Dooley.

Third race—$300, three-year-old and up, about five furlongs—Big Indian, Scamper, Juanita Park, Rolla G., Kripp, Emma Weller, Smoky Perkins, Cheri, Maxime, Crest.

Fourth race—$300, three-year-olds and up, six furlongs—Rhine Gold, Gloom Girl, Kileaua, Some Baby, Bessie Mack II., Ringleader, Dougie Dale.

Fifth race—$500, Grain Exchange handicap, three-year-olds and up, mile and sixteenth—Sweet and Low, Romulus, Nebraska Lad, Herrod's Pride, Lovesong, Keala.

Sixth race—$300, three-year-olds and up, mile and sixteenth—Au Revoir, Praise, Norford's Last, Fireworth, Merry Marquis, Mrs. Pat, George James, Reydo, Jack Frost, Rattan.

Seventh race—$300, three-year-olds and up, mile and sixteenth—Miss Prosperity, Canute, Jingo, Yorkshire Maid, Wynnewood, Galeta, Tag Day, Lone Pine.

WATER GLASS
A two-pound tin preserves 24 dozen eggs
25¢ PER TIN
Hall's Drug Store
1304 Douglas St. Phone 201

ANCHORAGE TEA GARDENS
BRENTWOOD BAY
Come once you will visit us again.
GOOD PICNIC GROUNDS
GOOD BATHING
GOOD BOATING

HOUSES FURNISHED ON EASY TERMS
10% down—10% a month without interest
Standard Furniture Co.
711 Yates Street

WE CAN SAVE YOU MONEY ON YOUR
Sash, Doors and Millwood
Quality guaranteed
LEIGH'S MILLP LTD.
Phone 897 802 David St.

PRODUCERS ROCK & GRAVEL CO. LTD.
Sand and Gravel
For all purposes, graded and washed with fresh water
Largest Capacity in Canada
1902 Store St. Phone 305

GOOD FIR WOOD
$4.00 Per Cord Load
LEMON, GONNASON CO. LIMITED
Phone 77. 2324 Government St.

NO CHANGE IN DOMINION DAY PARADE PLAN

The Carnival Committee Strengthens Saturday Programme

First Day of Carnival is "American Day" in Honor of Visitors

The Victoria Crystal Garden Carnival will celebrate Saturday, June 27 as American Day, in appreciation of the incoming of thousands of tourists from Washington State. At least four large steamers will be in commission, as special tourist vessels.

The Carnival Committee has finally discarded proposals to advance the carnival parade from Dominion Day to Saturday, June 27, thousands of school children not being able to share a parade on the advanced date because of examinations for promotion.

TWO BIG DAYS

As a result of this decision, two major days of celebration will feature the Crystal Garden Carnival, American Day being the occasion for a strengthened programme of entertainment, which will prove of great interest to holiday makers visiting the city on the excursions already scheduled. Music by many bands will be a downtown feature throughout American Day. The United Commercial Travelers will prepare a strong baseball contest and other additions will be made to the Saturday programme already announced.

OBITUARY

The death took place yesterday afternoon at the Royal Jubilee Hospital of Mrs. Mary Sophia Griffiths, aged sixty years, born in the County of Westmeath, Ireland, beloved wife of Mr. Charles Langley Griffiths of 2258 Florence Street, and youngest daughter of the late Joseph Russell of Lissanode, County of Westmeath, Ireland. The remains are resting at the Sands Funeral Establishment, where funeral services will be held on Saturday at 2 o'clock. Rev. A. de L. Nunns will officiate and interment will be made in Royal Oak Burial Park.

The remains of the late Mrs. Alice E. Grimason, who passed away last Sunday, were laid to rest at Royal Oak Burial Park yesterday afternoon. Service was held in the B.C. Funeral Chapel by the Rev. Dr. W. Ia Clay. Many friends attended and the casket and hearse were covered with floral designs. The hymns sung were "Jesus, Lover of My Soul," and "Nearer, My God, to Thee." The following acted as pallbearers: H. L. Salmon, C. Nickerson, R. R. Taylor, W. E. Niblock, S. Homer and W. H. Bland.

At St. Joseph's Hospital this morning the death occurred of Percy Gilbert Clarke, aged sixty-two, a resident of Victoria for the past twenty-five years. He is survived by his widow at 517 Hillside Avenue. Interment will be made at Ross Bay Cemetery on Monday, following service at 2 o'clock at the Sands Funeral Chapel.

Criticism of the city's method of collecting garbage was levelled by H. Boorman at the meeting of the tourist group of the Chamber of Commerce to-day. He described the method of putting the garbage cans on the sidewalk and collecting them an hour or two later as disgusting and antiquated. The absence of lanes to houses in Victoria and the cost of other methods were pointed out. Alderman Brown said the city engineer was devising a system for the downtown section which would be ready in a couple of weeks and which would call for an extra wagon.

Mrs. Miller will deliver an address to-night at 7.30 in the Full Gospel Tabernacle upon "Modern Sins."

NEWS IN BRIEF

Frank Brooks, charged with arson, was to-day committed for trial at the June assizes.

The City Council is this afternoon putting through the first reading a by-law to purchase the Royal Athletic park from the Parshalle estate.

Lieut. Turner, of the City Fire Department, has been reinstated by the fire wardens. The council to-day approved the reinstatement.

Lake Hill W.I. will hold their regular monthly meeting on Tuesday, June 2, at 2 p.m. in the Community Hall, Quadra Street.

Mayor Carl Pendray leaves this evening for Lake Louise, where he will represent Victoria at the formal opening of the reconstructed Lake Louise Chateau by the Canadian Pacific Railway on Monday.

The case against the Chinese Club Limited will be continued to-morrow. The lawyers on both sides fought over details of the case before Magistrate Jay to-day with the result that the case has been remanded over till to-morrow.

The ladies' committee of the Victoria Lawn Tennis Club was chosen yesterday afternoon when the following were chosen: President, Mrs. A. E. Hodgins; secretary, Mrs. Verley; executive committee, Mrs. Mogg, Mrs. Denniston, Mrs. McGiverin, Mrs. Carroll, Miss Lawson, Miss M. Campbell and Miss Camsusa.

Over 1,800 girls entered Canada from the United Kingdom to take up household work during the fiscal year ended March 31, according to a report received by the Victoria Chamber of Commerce from the supervisor of the women's division of the Department of Immigration and Colonization.

In the City Police Court this morning P. Holker was dismissed with a warning from Magistrate Jay that he did not know how to write and sign checks, and that he had better learn. E. H. M. Foot appeared for the defendant, who was charged with forgery. The case was dismissed, the court finding Mr. Holker blameless.

J. M. Sanderson and M. O. Norton were each fined $20 and given blue tickets for driving to the common danger on the Esquimalt Road in the Esquimalt police court yesterday. Both pleaded guilty to the charges. Two other men were fined for omitting to keep their tail lights burning while parking. They paid $5 each.

There should be no foreshore rights between Craigflower bridge and the Gorge bridge, D. W. Campbell, chairman of the tourist group, claimed at a meeting held this afternoon during a discussion on the Victoria Amateur Swimming Club's quarters. A. E. Humphries said the club had been given permission to establish its quarters there in face of a petition signed by all residents of the district. A resolution protesting against foreshore rights in the area mentioned was passed.

Business of the May 24 celebrations was wound up last night at a meeting of the executive. After paying all expenses there is a balance of a few dollars in hand. All equipment, such as decorations and flower baskets, will be handed over to the city purchasing agent to be used only as the mayor authorizes. Thanks were accorded the press for support to the celebrations. Through the press the chairman, James H. Beatty, was asked to thank all who helped in the success of the celebrations. A financial statement will be published as soon as completed.

WATSON HEARING TO CONTINUE TO-NIGHT

By Times Staff Representative

Nanaimo, May 29.—At the trial of Ross C. Watson, ex-detective of Seattle, on a charge of complicity in the Nanaimo bank robbery, the prosecution will close its case this afternoon and the hearing will continue to-night.

This afternoon Andrew McDonald Smith, mechanic of the Victoria Auto Livery, told of the movement of the car, 4001, the day before the robbery, when it was taken for a two-hour trial run by "R. C. Jordan," running sixteen miles. "Jordan" arranged to hire the car the next day, and deposited $20. "Jordan" wore a light overcoat and dark felt hat. He was a man of over 200 pounds and some six feet tall, continued Smith. The deposit paid included American bills.

John Hutchison Fry, Duncan, butcher, said Watson entered his store on the morning of the robbery, bought some meat, and asked directions. Fry said two other men went to the bakery.

GREAT CROWD SAW REBELS EXECUTED

Full Durbar Marked Death of Fifty-six Men

Peshawar, British India, May 29.—Further details were received here to-day of the recent executions of fifty-six rebels near Kabul, Afghanistan.

The Emir of the Khost district of Athanistan, where the rebellion occurred, held a full Durbar, or native celebration, for the occasion. The condemned men were led out and shot in the presence of a great crowd gathered from all the district.

The rebel leader, known as the "Lame Mullah" reputedly a holy person, was among those executed.

The natives are indignant at the shooting of the leader, and declare such executions are contrary to Moslem practice.

Milady Up-to-date

The truly efficient home-buyer is not a seeker of cheap things—but of real values. Prices, to her, are merely relative. She has learned that the poorest sort of economy is to buy cheap things. She has learned to know, to properly judge values. Ad-reading discloses to her what means to be a real buying opportunity—well, you would have a hard time to persuade her to disregard it or to pass it by.

ENJOYS GOLF GAME AT OAK BAY COURSE; GRANT HALL

238 NEW TEACHERS GRADUATED FROM VICTORIA NORMAL

Hon. J. D. MacLean Delivers Graduation Address, Pointing Out Responsibilities of Instructors to Youth of Province.

Results of the examinations at the Victoria Normal School were announced at the graduation dinner of the school last night in the Victoria Restaurant of the Hudson's Bay Company.

Of the 250 students from all parts of the Province except the Lower Mainland attending the school here during the 1924-25 session, 179 obtained full pass standing, 59 were granted interim standing, three failed, two moved to Vancouver and nine left during the session.

Hon. J. D. MacLean, Minister of Finance and Education, was the graduation dinner guest and delivered the address.

Dr. MacLean, after congratulating the new teachers on the results of their course of training, pointed out some of their responsibilities as instructors of the youth of the Province.

"Your principal duty in your avocation will be to teach the boys and girls of this Province not only along the lines of acquiring knowledge, but giving them the love of learning and a taste for reading in after life," Dr. MacLean said.

CHARACTER DEVELOPMENT

The minister stressed the value to the State of the development of character. He pointed out that all labor was dignified, and that the attitude towards one's work was the important factor for happiness. He paid a tribute to the resources of the Province and to its early settlers, advising that a careful study be made of the history of British Columbia and of Canada as a whole.

Of the graduates, those who obtained interim standing at Normal and have the necessary academic qualifications will be entitled to receive teachers' certificates for two years only. Interim certificates are made permanent as soon as the holders receive two consecutive satisfactory reports from their inspectors, and are recommended by the latter for permanent standing.

Following is the list of Victoria Normal School graduates who have been granted full or interim standing this year:

Robert D. Affleck, Jean E. Alexander, Mary W. Anderson, Ernest R. Ayton, Marjorie Barr, Dorothy M. Bentley, Elma S. N. Bettschen, A. Louise Bayan, M. Lillian Birkett, Clarice R. Blackwood, Eric W. Blagburn, Simonne L. Bourgeosis, Harold J. Bradley, Edna M. Brett, Mary S. Brogan, William R. B. Brown, Margaret Brynjolfson, A. Isobel Burton, Mary E. Burton, Kathleen M. Cairns, George D. Cameron, Jean S. Cameron, Norah K. Campbell, Eva E. Carmichael, Adeline H. Choquette, Nellie Cliff, Manuella M. Colbert, Ada Cooper, Marguerite E. Crawford, Edith M. G. Crockett, Leanora M. Currie, Alice M. Davis, James Devlin, Dorothy J. Dewar, G. Blair Dickson, Margaret K. Dockstader, Mabel G. Doré, Agnes E. Dunn, Kathleen Dwyer, Alice J. Eldridge, Vera G. Evans, Jean Faickney, Barbara Felton, Helen C. J. Ferguson, N. Norton Fitchett, Gwladys M. Fletcher, Stanley Flitcroft, Annie Forbes, Doris E. Ford, Marjorie Fowler, F. Irene Frankovitch, Leila M. Fraser, Mary E. Fraser, Joan E. O. French, James H. Gagnon, Myra Jean Galbraith, Grace A. Galliford, Ivy Gardner, Lillian E. Garrett, Katherin F. Gillis, Jean M. Glendinning, E. Elizabeth Goodenough, Jeanne Gourlay, Grace Graham, Jean L. Graham, Eleanor E. Gropp, Annie M. Halliday, Winnifred E. Harper, Irene E. Harris, A. Winnifred Harrop, Edna M. Harvie, Phoebe Hayes, Elsie A. L. Hedley, Mary Hirst, Kathleen Holman, Norah E. Hopkins, Thomas P. Horne, Minnie Houston, J. Desmond Howard, Alicia C. Jackson, C. Frederick Johanson, Lilian M. Johnston, Florence E. Jones, Dorothy T. Jost, Nellie F. Keir, Dorothy F. Keith, W. E. Glenn Kemp, F. Maude Kincaid, Vivian A. Kummer, Nellie E. Larson, Irene T. Latimer, Clifford M. Laycox, E. Edith Lawson, Bessie Leith, Vera I. Lister, E. Merle Lorimer, Geo. H. Love, Norma H. Lusted, F. Joseph Martello, E. Sybil Martin, Harry K. Martin, Marianne Martin, E. Joyce Maynard, Caroline M. Menzies, Grace M. Mitchell, D. Isabelle Moncrieff, Hazel L. Moore, Kathleen V. Munday, Florence G. McConnell, Margaret M. MacDonald, Alice M. McDougall, Mary C. McKay, Mary E. McKenzie, Georgia E. McKeown, Lorna E. MacLean, Margaret V. MacNaughtan, Mary S. McRae, Mabel E. Nelson, Elsie M. L. Nesbitt, May Nesbitt, Doris G. Newell, Gladys E. Nicholson, Dorothy Nicol, Ellen G. W. Owen, M. Kathleen Owens, W. Charles Ozard, L. Margaret P. Palmer, Dorothy E. Parker, Bernadine C. Pearson, J. Severina Pearson, Helen S. Peters, Rose H. Pinder, Susie Polak, L. Gertrude Ponsford, Dorothy T. Potter, Lorna E. Ramsey, Eda M. Randell, Sarah Rankin, Eleanor Redhead, Doris M. Reid, Mary A. Reid, Ruth A. Robertson, Winifred A. Robson, Bernard E. Ryall, Dorothea F. M. Sandercock, Margery L. Severn, Effie Simpson, Alexander Smith, Dorothea M. Smith, Irene D. Smith, M. Gertrude Smith, M. Marie Sorenson, Margaret B. Strachan, Medeline V. Swan, Edith U. Taylor, Mary R. Taylor, Randolph W. Tervo, Aubrey L. Thomas, Janet R. Thomson, Mary E. Tippett, Kathleen B. Tobin, Frances M. Treadgold, Eric Tredwell, Lois H. Tripp, Barbara E. Trowsdale, Catherin D. Tully, Abbott E. Tweeddale, Clara D. Walker, Alfred T. Warder, John Waugh, Donella M. Willing and Minnie A. Winkler.

STUDENTS OBTAINING INTERIM STANDING

Jennie R. Allan, Beatrice Anderson, Ralph M. Bagshaw, Florence E. Bennett, Esther Berg, Kathleen Botting, Mildred E. Calvary, Jessie M. Currie, Margaret G. Davidson, Dorothy L. Devlin, Christina J. Ferguson, Phyllis V. Fetherston, Elizabeth G. Forrest, Isabel F. Fraser, Laura E. Fraser, Kathleen P. Graham, Margaret G. Grant, Eric J. Hadfield, Elizabeth C. Herchmer, Hazel M. Hobden, Eva V. Holmes, Clifford Horwood, Lionel A. Huxtable, Louise Jessop, Muriel Langley, Ruth L. Larama, Dorothy K. Leask, Grace Locke, M. Charlotte Luscombe, Annie M. Marcinek, Marguerite Michaely, Alice A. Miller, Margaret Mitchell, Clifford J. Morrison, Annie S. J. More, E. Margaret McMechan, Mildred E. McQuillan, Grace E. Newman, Marjorie J. Overstall, Kathlyne M. Porter, Geneva C. Puffer, Evelyn S. Rebagliati, Annie M. Rumsby, May Sandiford, Adele M. Sansom, Dorothy C. Simpson, Olive G. Simpson, Agnes Smith, Genevieve E. Sooman, Mildred E. Stephens, Jessie E. Stevens, Eunice M. Teather, Margaret J. Thomas, Dulcie M. Ward, Winifred Wilkie, Thomas Williamson, Thomas G. Wilson, Helvie A. A. Witala, Elizabeth M. Yingling.

CANADIAN CLUB TOLD OF CONDITIONS IN SOUTH SEA ISLANDS

Rev. Dr. W. W. Bolton Outlines Economic and Political Affairs in Oceania

The Canadian Club was addressed to-day, at a luncheon at the Empress Hotel ballroom, by Dr. W. W. Bolton, M.A., who told of his travels in Oceania and the East, with intimate details of governing methods in effect in some island groups.

The Polynesians are a dark brown race, the Melanesians of New Hebrides are of negroid type and in another area is a third distinct type of native.

Dr. Bolton told of the New Hebrides Islands, where once savage cannibalism existed. In the more accessible islands the natives now profess Christianity, and after telling of cataclysms which had raised volcanoes adjacent to ship landings and caused submergence of populous centres, recalled that cannibalism still existed in some of the more distant islands.

The discovery of the New Hebrides group by the Spaniards was recalled as preceding, by a century, Capt. Cook's visit to the islands, in 1774.

HEROIC FORE-RUNNERS

"The missionaries who followed Cook so quickly were real heroes; where the traders feared to go those parsons went," he pointed out. Later the traders made great fortunes in copra, and the French, seeking an entry, caused much trouble.

OUTRAGES REACT

"Blackbirding," or spiriting natives away to work on plantations, became rife, and caused the natives to undertake murder reprisals. This condition continued until suppressed by naval gunboats, followed by a joint British and French governmental agreement, termed a "Condominium" with a multiplicity of colrts and officers of both nations.

UNWORKABLE

"My opinion is, it does not work, it will not work, and I personally believe the French don't intend to let it work; they want those islands.

"It is just the same in these islands as it was at Samoa and is in the Soudan, these Condominiums do not work," he said.

A handicap on British planters is the regulation preventing employment of women.

The British employ island natives, who are accompanied by their womenfolk and pile up the maintenance costs. A native will be lazy on his own island but work well when transferred to another island. On the other hand, the French planters bring in shiploads of Tonkinese labor and operate at low cost, Dr. Bolton stated.

The French system is supported by the Australian tariff barrier against products from the islands, while the French operate large steamers which carry the produce of their plantations to France.

"This is no Condominium, it is a Pandemonium," was the comment of a British resident, recalled by Dr. Bolton.

CANNIBALISM

How cannibalism had a recondescene was outlined by the speaker. A native claimed ability to raise the dead, and his wife died. His friends advised him to exercise his skill, but the attempt to raise the woman failed. The wizard then asserted that the presence of white men was a barrier to success, whereupon a solitary British settler, a bachelor, was shot in the back and eaten.

FRENCH METHODS FATAL

Dr. Bolton foresaw the ending of the Condominium and substitution of a mandate. Should France be entrusted with control the official reports would give protection against intolerance or trouble with natives.

"There is this weakness to a French mandate. The natives die out if they do not work, history proves this. The French are not interested in making the natives work, they use the Tonkinese and all Polynesia shows a stedily dying out populace where idleness is permitted."

SINGAPORE SITUATION

Dr. Bolton touched upon the Singapore naval base controversy, explaining that nature has provided an ideal location, which comparatively small expense can convert into a wonderful harborage.

"Singapore is, without doubt, the key to the East, the nation holding that key holds the door to the Pacific and Indian Oceans," he said.

B. C. Nicholas expressed the thanks of the Canadian Club. "Those of us who know Dr. Bolton had expected to hear something instructive and inspiring. That expectation has been realized," he said, amid applause.

DISTINGUISHED GUEST

Vice-president Grant Hall, of the Canadian Pacific Railway, was introduced by President Forman with a few words of appreciation for the great interest the company has taken in Victoria.

Visitors to the Victoria Automobile Camp for the tourist group of the Chamber of Commerce were announced at the meeting to-day as follows: Messrs. Humphries and Johnson, Monday, Waring and Blashfield, Tuesdays, Fowler and Ellis, Wednesdays, Kent and Mallet, Thursdays, Patterson and L. Smith, Fridays, Walker and Ellis, Saturdays, Webb and Campbell, Sundays.

"Midnight Waltz"
The Big Hit of the June List!
A marimba, a vocal duet and a melody that will set you humming for many a day. This is as fine a waltz as we have ever heard. Don't miss it, and the other new "His Master's Voice" Records.
Hear These Also
19638 "The Flapper Wife".....Fox Trot
"Who Takes Care of the Caretaker's Daughter (When the Caretakers Cease Taking Care)".....Fox Trot
216591 "Yearning".....Fox Trot
"Ghetto".....Fox Trot
216493 "Shall I Have it Bobbed or Shingled"..Fox Trot
"Southern Rose".....Fox Trot
19604 "A Mama Like You".....Jane Greer
"Somebody Like You".....Jane Greer
19628 "O Katherina".....Billy Murray
"Don't Bring Lulu".....Billy Murray
FLETCHER BROS
VICTORIA LIMITED
"Everything in Music" 1110 Douglas Street

How Often Do You Treat The Home Folks?
It's the unexpected gift that is received with the keenest delight. Lots of men have formed the habit of treating the home-folks to a box of delicious "Hoe Maid" Chocolates. Many make it a weekly treat now that we have reduced all varieties to, per pound..... $1.00
SATURDAY SPECIALS
CANDY
Chocolate Cherry Fudge, per ½ lb... 20c
BAKERY
Cherry Cakes, each..... 25c
Doughnuts, per doz..... 20c
Stevenson's
TWO STORES
725 YATES ST. 1119 DOUGLAS ST.

Hotpoint Three-Heat Grill

The greatest Table COOKER of the age. With Reflector and Pans, and controlled with three heat switch.
We will be very pleased to demonstrate
Hawkins & Hayward
Electrical Quality and Service Store
1121 Douglas St., Cor. View. Phones 643-2627

Tables of Any Description
Bookcases, chests of drawers, cedar chests, cupboards, kitchen cabinets, window boxes, garden seats, swings, window screens, etc. We make to order anything in wood. Give disabled soldiers a chance to figure on your requirements.
THE RED CROSS WORKSHOP
548-6 Johnson Street (Just Below Government) Phone 2169X
Where Wounded Work

Bank of England Weekly Statement

London, May 29.—The weekly statement of the Bank of England shows the following changes:

Total reserve decreased £159,000.
Circulation increased £782,062.
Bullion increased £3,010,000.
Other securities increased £3,010,000.
Other deposits increased £4,840,000.
Public deposits increased £310,000.
Notes reserve increased £141,000.
Government securities increased £1,685,000.

The proportion of the Bank's reserve to liability this week is 23.07 per cent.; last week it was 24.03 per cent.

Rate of discount 5 per cent.

Not Necessary

Robert saw the three little girls next door playing house in their back yard. They had their dolls and a table and their dolly trunks.

He must have had a "hunch" there would be a tea party later for he suddenly wanted to join them in their play.

"Can I cum 'ober and be the father?" he called.

"No," yelled back Betty, the oldest, "we are not going to play goin' down town, so we don't need a father to pay the bills."

Always Dependable

"SALADA" TEA

H616

Accept no substitute for no other tea is so uniformly pure and delicious. Try it to-day.

NEW CITIZENSHIP BILL IN FLORIDA

Tallahassee, Fla., May 29.—The simple filing of an affidavit certifying a desire to become a citizen of Florida, and the maintenance of residence in the state for a year, automatically would enroll any person not an alien as a citizen of the state under the provisions of a bill now before the state Legislature.

The purpose of the measure, it is said, is to make it easy for eligible persons to take up citizenship in the state. Any person formerly a citizen of another state is eligible.

PARLIAMENT ADJOURNED

London, May 29.—The House of Commons adjourned last night for the Whitsuntide recess until June 9. In the course of a statement on Bulgarian affairs, Ronald McNeill, Under-Secretary of Foreign Affairs, said Foreign Secretary Chamberlain had very definitely refused to consent to any extension of the time limit for the disbandment of the Bulgarian militia.

ENGLISH CAPITAL SEEKS IRON MINES FOR SMELTER HERE

One of the biggest British iron and steel concerns, operating in nearly every part of the world, has decided to enter the British Columbia field and has plans for establishing a smelter at some place on the coast, according to Humphrey Jones, who was at the Parliament Buildings today commissioned by the corporation to buy up iron properties in this Province.

"We are seeking magnetite ore, not hematite, and black sand, titanium ore, the bigger the property the better," Mr. Jones said. "Very complete particulars are required from those anxious to sell to us. We want properties which have been well proved with lots of assays.

"We are also seeking a zinc or silver-lead property which will give an output of 50,000 tons a year of pure metal, or 350,000 tons of ore a year over a period of five or ten years. Our principals are seeking a supply of ore under their own control which will be sufficient to keep a smelter going for years."

—Better by Miles

Ten Gallons Will Tell!

You will find economy in the first ten gallons of Union Gasoline. But your real gain will be at the end of 10,000 miles. Then your motor will testify.

The difference between Union and most gasolines is one of quality. There's no mystery about it.

Union Gasoline is not made to sell at a price. Yet it is the most economical motor fuel on the market today. Its chief economy is in saving upkeep costs.

Union Gasoline is non-detonating. This means that its power-impulses are not sledge-hammer like. Its explosions *progress*—with a resulting power that is *smooth*.

With Union, your motor starts quickly—accelerates with a swift, vibrationless pick-up—and easily attains an even, gliding speed.

If a better gasoline were possible, it would be made by the Union Oil Company. And sold wherever you see the sign "Union Gasoline." At Union Oil service stations and independent dealers of the first class everywhere.

Union

Non-Detonating

Gasoline

Made in Canada

Union Oil Company of Canada, Ltd.

Also Producers of Aristo Motor Oil

BEDTIME STORY

Uncle Wiggily and the Guinea Hen

Copyright, 1925, by McClure Newspaper Syndicate

(By Howard R. Garis)

Once upon a time Mrs. Longears said to her new husband, Uncle Wiggily:

"Will you please get me some guinea hen's eggs."

"Why, of course I will, my dear," answered the bunny rabbit gentleman, politely twinkling his pink nose. "Do you want those from the five and six cent store or do you prefer those from the ten and eleven cent emporium?"

"Neither one!" replied Mrs. Longears with a laugh. "But Mrs. Guinea Hen herself promised me some of her eggs to make a cake with and if you will kindly hop over to her coop she will give them to you."

"It shall be done!" said Mr. Longears, efficient like and economical, and as he was about to hop away over the fields and through the woods, a voice called:

"Please take me with you, Daddycums!" Uncle Wiggily turned and saw Jingle, one of the little rabbit girls, running down the path toward him.

"All right, Jingle, you may come," Uncle Wiggily said. "But where is your sister Jangle?" For the two, with names so nearly alike, were almost always playing together.

"Jangle has gone to the store with Scooter and Tooter to get a taste of the lollypop they are going to buy," answered Jingle. "But I rather come with you, Daddycums!" and she snuggled up to her new daddy.

"Why would you rather come with me, Jingle?" asked Uncle Wiggily, feeling sort of puffed up and proud like.

"'Cause—now,"... giggled Jingle, "Scooter and Tooter only got money enough to buy one lollypop an' there's

Off to his den he ran.

three of 'em to take turns eating it! But if I come with you—maybe—now—maybe you'll buy me a lollypop all for myself—maybe," and she laughed at her new daddy.

"Um—maybe!" chuckled Uncle Wiggily. "Hop along, Jingle! We must get the guinea hen lady's eggs for mother."

But as they were hopping through the woods, all of a sudden Uncle Wiggily felt such a rheumatism pain in his left leg that he could hop no farther, but had to sit down on a log.

"Shall I go get Dr. Possum?" asked Jingle.

"No, thank you," answered her new daddy. "I shall be all right if I rest here a little while. You hop on to Mrs. Guinea Hen's coop and get the eggs. Come back with them to me and I'll be all right then, and on the way home I'll buy you a lollypop."

So while Uncle Wiggily rested in the woods Jingle hopped on to the hen coop house, and Mrs. Guinea Hen gave her the eggs in a basket. But just as the Guinea Hen lady was telling Jingle to be careful and not break them, the Fuzzy Fox rushed along with a bag. And before Jingle and Mrs. Guinea Hen could get out of the way, the Fox scooped them both up, eggs and all, into the bag. Slinging the bag over his shoulder, off to his den he ran.'

"Oh, dear! Oh, dear! Daddycum Uncle Wiggily, please help us!" cried Jingle.

Then Mrs. Guinea Hen opened her funny beak and cried:

"Buckwheat! Buckwheat Buckwheat!" For that is the cry of all guinea hens, as you may learn for yourself if you listen.

And the Fox carrying Jingle and the hen lady off to his den, heard this cry of "Buckwheat! Buckwheat! Buckwheat!"

"Ho! Ho!" laughed the Fox to self. "Some one is baking buckwheat cakes! I am very fond of them! I'll just set my bag down until I find some buckwheat cakes, and after I eat them I'll eat this little rabbit girl and hen lady."

Then Mrs. Guinea Hen cried again: "Buckwheat!" The hungry Fox laid down his bag and began looking around to see who might be baking the cakes, but of course no one was. And no sooner was the bag on the ground, than out sprang Jingle with the eggs and out fluttered Mrs. Guinea Hen, but she no longer cried "buckwheat," for she did not want the Fox to hear her.

Jingle and the hen lady soon reached Uncle Wiggily, whose rehumatism pain was now better, and he took the eggs and thanked Mrs. Guinea Hen. Then the two bunnies went to the lollypop store. And when the Fox couldn't find any buckwheat cakes after all, and saw that the bag was empty—why, that Fox was very much disappointed. But it served him right, I say. And if the bumble bee doesn't sit down to read the Fly Paper when he ought to be making honey for the molasses jug, I'll tell you next about Uncle Wiggily and the mole.

NEW YORK CELEBRATION

New York, May 29.—A company of the Fifth Royal Highlanders of Montreal (the Canadian Black Watch) one hundred strong will assist in the Memorial Day celebration here tomorrow. They will march in the Memorial Day parade under the auspices of the Grand Army of the Republic. The British Great War Veterans of America will also march. The Canadian troops will be the guests of the British Great War Veterans throughout the remainder of the day and on Sunday.

DAVID SPENCER LIMITED

Store Hours: 9 a.m. to 6 p.m. Wednesday, 1 p.m. Saturday, 6 p.m.

Service in Merchandise

Good Values on the Bargain Highway

Millinery on the Bargain Highway Saturday

150 More Hats To Sell

$2.95, $1.95 and 95c

Special offer of Millinery for Misses or Matrons in all colors and black, seasonable straws, materials and trimmings, suitable for sports or dressy wear. A wonderful variety from which to select, at $2.95, $1.95 and ..... 95¢

—Lower Main Floor

Boys' Furnishings on the Bargain Highway

Grey Flannel Shorts in a strong material, dark grey shade, neatly made and finished with belt loops; sizes 22 to 32. A pair.... $1.50

A fine assortment of coveralls in shades of blue and khaki, neat, serviceable and strong wearing; sizes for 3 to 8 years. A pair, $1.25 to $1.75

Boys' Straw Sailor Hats in an assortment of neat, dressy shapes, very becoming to small boys. Priced at 75¢, $1.00, $1.25 and.. $1.50

Boys' Sport and Jazz Felt Caps in fancy colors, plain and celluloid peaks. Priced at 25¢, 35¢ and .... 50¢

Nainsook Combinations in athletic style, or short sleeves and quarter leg; sizes 24 to 32. A suit, 75¢ and size 34, a suit ..... 90¢

—Lower Main Floor

Women's Shoes on the Bargain Highway

This department is becoming increasingly popular and we intend keeping the interest up by additional attractive bargains from our regular stock from day to day, as well as snappy new shoes at low prices.

A particularly attractive special to-day is a Light Tan Strap Pump with patent leather trimmings. A pair $3.95

Tables of Shoes at $3.95, $2.95 and $1.95

—Lower Main Floor

Fine Chinaware—Highway Bargains Saturday

Fancy China Tea Set, pretty Dresden floral design, 23 pieces. Special, a set $4.95

Fine English China Tea Set of 21 pieces, rose border design. Special, a set $9.75

Blue Bird Pattern English China Tea Set, charming little set of 21 pieces. Special $9.25

EGG CROCKS

At special prices. One gallon ..... 38¢
2-gallon size, each ..... 76¢
3-gallon size, each $1.14
4-gallon size, each $1.52
5-gallon size, each $1.90
6-gallon size, each $2.28

—Chinaware, Lower Main Floor

Highway Bargains in Children's Books

Values to $1.00 for 69c

Included in this lot are delightful stories for children by Elizabeth Billings Stuart, "Mother Goose and Her Goslings," by Rose Allyn; "My Big Book of Fairy Tales," with colored pictures; "Many Many Stories" and "Mother Goose Book of Nursery Rhymes."

All Books on regular bargain table to sell at half the marked price, Saturday.

—Books, Lower Main Floor

Stationery on the Bargain Highway

An odd lot of Boxed Stationery to clear at, a box.. 25¢

Fountain Pens, Bulldog lever self-filling, best British make, has two extra nibs, each ..... 49¢

Good Luck Pads, linen paper, letter size, at 2 for .... 25¢

Envelopes to match, 3 pkts. for ..... 25¢

—Stationery, Lower Main Floor

Spencer's Reliable Paints

A most reliable paint in shades of cream, grey, red, green, brown, slate, chocolate and white. Per gallon $2.85

Any color in 4-gallon cans at $11.00

White Enamel, leaves a hard, glossy surface. Quart cans, each $1.35

Varnish Stain for interior use, stains and varnishes. Shades are mahogany, walnut, light and dark oak. Per quart ..... 98¢

Flat Wall Paint, washable; ivory and white. Per quart ..... 98¢

Porch Paint, weatherproof; dark grey only. Quart cans ..... 98¢

Green Paint for flower boxes or garden decorations, rich green. Quart ... 98¢

Half pint ..... 35¢

Pint ..... 60¢

Linoleum Varnish; will not show scratches or turn white. Quart size, $1.75

Pint $1.00

Half pint ..... 55¢

Churches Alabastine, all colors. Regular 75c for ..... 69¢

—Paints, Lower Main Floor

In the Hardware Department on the Bargain Highway

Heavy Copper Nickel-plated Tea Kettles, 11 pint size. Regular price $2.85 for.... $1.98

Large Galvanized Wash Tubs with drop handles, wire rim and corrugated bottom. Regular $2.00 for $1.00

Supreme Steel Wool, fine only. Regular 10c, special 2 for ..... 15¢

Two-way Electric Sockets, brass and porcelain. Regular 50c for ..... 25¢

Electric Tungsten Lamps, tested, 1,000 hours 25 and 60 watt. Week-end, 6 for..... 94¢

Belgium Willow Clothes Baskets. Great values—

No. 1 size, regular price $1.75, for.... $1.00
No. 2 size, regular price $1.95, for.... $1.25
No. 3 size, regular price $2.25, for.... $1.35
No. 4 size, regular price $2.50, for.... $1.50
No. 5 size, regular price $2.75, for.... $1.65

Johnson's Famous Polishing Outfit, consisting of one quart of liquid wax, lambs' skin mop, heavy weighted brush, polisher and attachment for applying wax, and instruction. Regular price $7.25 for $5.50

White Enamel Chambers, 100 only. Regular $1.00 for ..... 55¢

"Char" Dusting Mops, chemically treated. "The mop with the big sweep." Complete with handle. Regula $2.00 for $1.45

Kitchen Scales, large scoop, capacity 30 lbs. Regular $10.75 for $8.75

Royal Globe Washboards, smooth finish. Very durable zinc rubbing board. Each 75¢

Large Pastry Boards, three-ply rolling board with sides. Regular 95c for ..... 85¢

—Hardware, Lower Main Floor

A Sale of Linoleum and Oilcloth Remnants

SATURDAY

Remnants varying from 2 to 10 yards to be cleared at exceptionally low prices afford an opportunity to secure coverings for your camp or Summer cottage at a very low price.

Oilcloth, varying from 2 to 8-yard lengths; regular 64c. Clearing by the piece at, a square yard ..... 39¢

Linoleum, Dominion printed lengths to 10 yards; regular value 89c. Clearing by the piece at, a square yard ..... 59¢

Scotch Linoleum and extra heavy Printed Dominion Linoleum, in lengths to 10 yards; regular values to $1.19. Clearing by the piece, a square yard ..... 69¢

Inlaid Linoleum, lengths from 2 to 10 yards; values to $1.95. Clearing by the piece at, a square yard $1.35

—Linoleum, Second Floor

DAVID SPENCER LIMITED

DAVID SPENCER LIMITED
Store Hours: 9 a.m. to 6 p.m. Wednesday, 1 p.m. Saturday, 6 p.m.

Service in Merchandise

Let These Prices Help Your Saturday Shopping

Women's Outsize COATS

Slenderizing Models in Tailored or Semi-tailored Styles
Outstanding Values

$19.90 to $35.00

Women's Outsize Coats of velour, poiret twill and charmovelle. They are tailored or in straight line effects that give a smartness to the outline of the stout figure that is so much desired. Several are shown in neatly belted effects, while trimming of buttons, pintucks, cable stitching or neat strappings add to their dressiness. They have square or notch collars, are fully lined and shown in shades fawn, cocoa, zinc, navy, brown and black. Offered for the month-end at **$19.90** to **$35.00**
—Mantles, First Floor

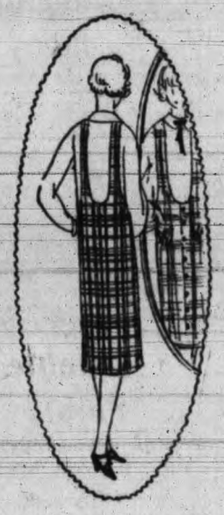

"Winnie Winkle" Skirts

$5.90 to $9.90

"Winnie Winkle" Skirts are very fashionable and the style very smart. They are made of excellent quality flannel in plain colors, stripes or plaids. The shades include rustic, grey, mauve, pink, green, henna, brown, fawn, blue, black, white and sand. They have a trimming of buttons down front, are neatly bound with braid, are finished with or without patch pockets; sizes range from 36 to 40. Good values at.... **$5.90** to **$9.90**
—Mantles, First Floor

Overblouses of Silk Tricolette, $2.95

These neat blouses of silk tricolette are shown in plain or fancy weaves, have short sleeves, round or "V" necks and in plain or two-tone effects. They are made with band at bottom and are big value at **$2.95**
—Blouses, First Floor

Women's House Dresses

Three Big Values

Gingham House Dresses, trimmed with white lawn collar, ribbon tie and shown in splendid range of colors; sizes 36 to 42. Each **$1.75**
Crepe House Dresses in slip-on styles, trimmed with silk embroidered designs on front and pockets. Each **$1.75**
Novelty House Dresses of check gingham and plain chambray, trimmed with applique designs and bright color pipings. Each **$1.95**, **$2.25** and **$2.50**
—Whitewear, First Floor

Women's Bathing Suits

Excellent Values To-morrow

Bathing Suits in heavy wool mixture, shown in brown, navy and black with contrasting colored stripes on skirt; sizes 34 to 44. Each **$2.25**
Pure Wool Bathing Suits, excellent values in shades of bluebell, fawn, emerald, rose, navy and black, trimmed with contrasting stripes on skirt. Sizes 34 to 44. Each **$2.65**
"Flash" Bathing Suits, made from fine yarns in elastic weave, perfect fitting, shown in black, scarlet, bottle green, maize and heather mixtures. Each **$4.50**
"Jantzen" Bathing Suits, the popular swimming suit, shown in a full range of colors and black. Each, **$6.00**
—Whitewear, First Floor

Corsets

Special Values At

$1.98

Wrap Style Corsets of pink batiste and elastic, made with low bust and long hips, lightly boned, four hose supporters. Special, pair, **$1.98**
—Corsets, First Floor

Gimps and Overblouses For Girls

Nice Gimps and Overblouses made of plain broadcloth, striped voile, vesting and Aertex cloth. Shown with Peter Pan collars, long sleeves, turnback cuffs and finished with black bow tie. Sizes for the ages of 6 to 14 years. Each **$1.50** to **$2.25**
—Children's Wear, First Floor

Children's Wear Stamped For Embroidery

Children's Aprons, stamped on unbleached cotton in simple nursery designs. To embroider, each ..... **50¢**
Children's Rompers, stamped and made up in two-tone effects of blue and white, mauve and white and pink and white. Regular $2.75 to clear at **$1.50**
Children's Dresses, stamped and made up on pink, blue, peach and yellow organdie, in sizes for 2, 4 and 6 years. Regular $1.75 to clear at **$1.35**
Children's Dresses and Rompers, stamped and made up on blue dimity with white pique trimmings, in sizes for 2 and 4 years; simple designs. Regular $3.00 for **$1.75**
Infants' Rompers in one-year size only, stamped and made up on white batiste; easy designs to embroider. Each ..... **75¢**

Celanese Silk

Standard and Crepe Twist in shades of copper, rose, red, golden brown, in 4-ounce skeins, to clear, each **$1.00**
—Art Needlework, First Floor

Women's Cardigan Sweaters $4.95

Cardigans for women or misses in plain knit styles, with long sleeves, two patch pockets and five button fasteners. They are finished around the bottom with narrow stripes in contrasting shades. Sweaters in white with black, green with scarlet, fawn with brown, grey with navy, black with white. Sizes 36 to 42, each **$4.95**
—Sweaters, First Floor

Women's Shoes

Balance of Sizes of Several Lines Selected For Clearance Saturday

At $5.95 are grouped an assortment of turn sole strap pumps in patent, satin, suede, in black and colors; well-known makes, such as Smardens, Newports, La Gioconda, etc., all at, a pair **$5.95**
Black Satin and Black Suede Pumps clearing at, a pair **$4.95**
Brown and Black Calf Brogues, sturdy shoes for country wear. A pair **$3.95**
—Women's Shoes, First Floor

Women's White Middies $1.95, $2.50 and $2.95

Regulation Style Middies of white jean, with short sleeves and detachable navy flannel collar; sizes 16 to 20. Big month-end value, each **$1.95**
Middies of heavy white jean cloth, regulation style, with long sleeves and detachable navy flannel collar; sizes 16 to 20, each **$2.50**
White Jean Middies of superior grade, having long sleeves, detachable flannel collar and cuffs and designed in regulation style. Sizes 16 to 20, each **$2.95**
—Blouses, First Floor

Children's Sandals

At Low Prices Saturday

English Brown Leather Sandals with thick crepe rubber soles. A pair, **$1.95** and **$1.75**
Hewetson's Patent Leather Sandals, leather soles. A pair, **$1.95**, **$1.75** and **$1.50**
Hewetson Brown Leather Sandals, leather soles. A pair, **$1.95**, **$1.75** and **$1.50**
Mayers' Best Quality Tan Willow Calf Sandals, double stitched oak tanned soles. A pair.... **$2.25**
and **$1.95**
—Children's Shoes, First Floor

Women's Whitewear

Good Values

Crepe Gowns in slip-on styles, allover butterfly designs, in white and colors. Each **$1.25**
Dimity Gowns in neat tailored styles, with shirred fronts and neck and sleeves, finished with fancy stitching; shown in white, flesh, peach and maize. Each **$1.25**
Crepe Bloomers, fine quality, in white, peach, orchid and pink. A pair, **95¢**
Broadcloth Slips, well made garments, hemstitched top and shoulder straps in white, orchid, tan and Saxe. Each **$2.25**
—Whitewear, First Floor

Women's Summer Weight Knit Underwear

Combinations of fine knit cotton, slipover style, bias tape finish, loose or tight knee, short or no sleeves, opera tops; sizes 36 to 44. Each **$1.35**
Combinations of fine knit cotton, bias tape tops, reinforced leg and under arm; good wearing quality; sizes 36 to 42. Each **$1.50** and **$1.75**
Silk Lisle Combinations, good weight, bias tape finish, slipover style with tight knee; sizes 36 to 42. Each **$2.75**
Fine Knit Combinations with built-up shoulder straps or opera tops, wide leg, step-in style, lace trimmed; sizes 36 to 40. Each ..... **90¢**
—Knit Underwear, First Floor

Children's Wool Bathing Suits $1.98

Children's Fine Wool Bathing Suits, without skirt, shown in shades of blue, tan, green and rose, trimmed with contrasting binding, belt and pocket; sizes for 4 to 8 years. Special, each **$1.98**
All Wool Bathing Suits with skirts, shown in fawn, brown and navy trimmed with contrasting stripes on skirt and binding at neck and armholes; sizes for 4 to 14 years. Special, each **$1.98**
—Children's Wear, First Floor

First Long Suits for Young Men

Reliable Cloths, Each

$16.50

The first long suits at the above price are decidedly great values. They are made from serges and tweeds of the best weave, are in popular shades and patterns and well tailored. There are pleated or fancy back and plain models, including greys, stripes and fancy stripes. Service giving suits and just the model you desire; sizes 32 to 37. Each **$16.50**
—Men's Suits, Main Floor

Men's Suits

Made From Extra Fine Cloths, Well Designed. Great Value **$35.00**

Suits of superior grade tweeds, worsted and blue serge. The cloths are of superior English manufacture and in newest shades and patterns. The styles include young men's, business men's and conservative styles. Patterns include pin stripes, herringbones and whipcords as well as blue serge. All are superbly tailored and trimmed. All sizes and great value at **$35.00**
—Men's Clothing, Main Floor

Men's Ties and Belts

Knitted Art Silk Ties, regular prices 75c and $1.00, for ..... **49¢**
Rubber Belts, imitation grain leather; shades grey, black and brown with fancy nickel finish adjustable buckle. Great value, each ..... **19¢**
—Men's Furnishings, Main Floor

Horlick's Malted Milk

$3.75 hospital size for.... **$2.98**

VEGEX—The tonic beverage and tissue builder. A great aid to those with nerve troubles and insomnia. Pleasant to take. A jar, **55¢**, **$1.00**, **$2.15** and **$4.00**

PEARLODENT—The best of all tooth pastes, gets rid of film and tartar and keeps the teeth like pearls. 50c large tube for.. **85¢**

FOOT RELIEF—Do not suffer with hot, tired and perspiring feet. Get a double cake of our foot soap and a tin of cooling antiseptic powder, enough to last you four or five months at the cost of ..... **50¢**

UNGUENTINE—A handy tube to have at the seaside, quickly relieves sunburn and insect bites, also used for burns, scalds, etc. ..... **50¢**

FRUIT SALINE—Made from grape and lemon fruits. A welcome refreshing Summer draught cools the blood and is a mild aperient. Bottle ..... **50¢**

GROOMIT—Keeps the hair tidy. The best of all for imparting a neatness to the personal appearance. 50c jar ..... **38¢**
—Drug Sundries and Toilet Articles

Three Handbag Specials Saturday

Patent Leather Under Arm Handbags with inner frame and three compartments, blue moire lining, finished with silk cord and tassel. Exceptional value at **$1.95**
Under Arm Handbags in striped patent leather, trimmed with red and finished with red and black silk cord; has strong inner frame and small mirror. Special value at **$1.95**
Vanity Boxes with large mirror, change purse, lipstick, compact fittings, shown in grained leather with strap handles, in black, brown and grey. Regular $1.75 for, each special **$1.49**
—Purses, Main Floor

Clear Up of Men's "Aertex" Underwear

Broken Sizes

English "Aertex" Cellular Shirts and Drawers; short sleeves and trunk length. Perfect underwear for Summer. Regular price, a garment, $2.00, for **$1.50**
English "Aertex" Cellular Combinations with short sleeves and trunk length; sizes 34 and 36 only. Regular price, a suit, $3.75 for **$2.75**
Athletic style, without sleeves and trunk length; sizes 36 to 42. Regular a suit $3.25, for **$2.75**
—Men's Furnishings, Main Floor

Men's Shoes for Saturday

Brown Calf English Oxfords with double or single soles. A wide choice of lasts. Exceptional values at **$4.90**
Men's "Repeater" Shoes represent the best shoe value in Canada at the price. Light tans, browns and blacks. Five different lasts, all sizes. A pair **$5.00**
—Men's Shoes, Main Floor

BOYS' SHOES

Good Values Saturday

Brown Leather Scout Boots, cream elk ankle pad and tip, wide extension oak tanned leather soles. Will wear well and do not draw the feet.
Sizes 1 to 6, a pair **$3.50**
Sizes 1 to 13½, a pair **$2.95**
Boys' Brogue Oxfords, brown or black calf with double soles. Sizes 1 to 5½ **$3.95**
Boys' Brown Canvas Boots with chrome leather soles and brown leather toecaps and trimming. Sizes 1 to 5½, a pair **$2.95**

We are headquarters for Fleetfoot Running Shoes and our prices are lowest in the city. Brown Canvas Boots with crepe rubber soles, all sizes to 5, Saturday Special, a pair **$1.19**
—Boys' Shoes, Lower Main Floor

Children's Wash Dresses, 98c

Girls' Smart Gingham Dresses in neat styles in a fine assortment of checks and colors; sizes for 6 to 12 years. Special ..... **98¢**
Girls' Pretty Figured Voile Dresses, neat styles, with frill at neck and sleeves, tie sash and shown in pink, mauve, peach and tan grounds with contrasting pattern. Sizes for 6 to 12 years. Special at ..... **98¢**
—Children's Wear, First Floor

Bargains in Mah Jong Sets To-morrow

Mah Jong Sets of the better grades. The tiles are well carved and highly polished. Shown in five-drawer brass-finished boxes, also solid leather cases with lock.
Regular $35.00 on sale for ..... **$17.50** Regular $17.50 on sale for **$10.50**
Regular $13.50 on sale for **$8.95**
One Only Mahogany Finish Five-drawer Set with brass trays and racks complete. A handsome set. Regular $125.00, on sale for **$65.00**
—Novelties, Main Floor

DAVID SPENCER LIMITED

BASEBALL, CRICKET — TIMES SPORTING NEWS — SWIMMING, GOLF

Veterans To Meet Nanaimo City In Connaught Cup Game

Teams Will Clash at Royal Athletic Park To-morrow Afternoon; Keen Interest

Tommy Watt Will Play For Up-islanders; Game Starts at 3 o'Clock

Keen interest is being taken in the Connaught Cup football game to-morrow afternoon between the Veterans and Nanaimo City. The game will commence at 3 o'clock with Ralph Alcock as referee.

The Vets have strengthened up their team considerably for the match. They have secured Harry Copas and Archie Muir from the Wests, Phillips and Cameron from the Sons of England and Cummings and Whyte of the United Services. With this new material they expect to give the up-Islanders a great battle.

Added interest will be taken in the game by the fact that Tommy Watt, who played centre forward for Esquimalt this season, is now playing that position for Nanaimo. He is a great forward, packs a wicked shot and handles himself well in front of the net. Local fans will be keenly watching his playing to-morrow.

The Veterans team will be as follows: Bridges, Harry Copas, Meredith, Roe, Preston, Archie Muir, Cummings, Phillips, Cameron, Smith and Clarkson. Reserves, Whyte and Merfield.

To-morrow night the Lower Island Football Association will hold their annual dinner at the Dominion Hotel when all the cups and trophies will be presented to the teams and players. The Bloom trophy will also be presented to Bob Whyte, as being the most "gentlemanly" player in the First Division this season.

Victoria Cricketers Will Meet Cowichan At Jubilee Saturday

Two cricket matches will be played to-morrow in the Victoria and District Cricket League. At the Jubilee grounds the Victoria, the league leaders, will clash with Cowichan while at the University School the Five C's will clash with the Incogs. The Albions will have a bye.

One match will be played in the "B" division between the Five C's "B" and the Brentwood College at Beacon Hill.

The teams will be as follows:

Five C's—P. C. Payne, captain, W. M. Sutton, H. Edwards, B. Bredin, Eden Quainton, C. F. Comley, A. Lea, J. Collett, E. Butterworth, A. Attwell, N. Martin. Umpire, W. H. Radbourne. Scorer, J. A. Longfield.

Five C's "B"—Slocomb, Sr., Slocomb Jr., Bleasdale, Beeston, Shipway, Armstrong, N. Wilkinson, E. Martin, Pillar, Ward, Archibald. Players are asked to telephone Secretary L. W. Vaughan if unable to play.

Incogs—F. A. Sparks, captain, J. Wenman, R. Wenman, G. Wenman, H. H. Allen, Major Howden, F. C. Sealey, H. F. Hewitt, A. G. Tracy, E. Grubb and R. Tye.

Victoria—A. W. Cocks, captain, H. R. N. Cobbett, Alexis Martin, G. C. Grant, H. A. Tomalin, G. Wilkinson, F. L. Watson, A. H. Jukes, A. F. Mitchell, C. Forsyth and F. H. Allwood.

Evans Fails By Two Strokes In Eastern Tourney

"Chick" and Bobby Cruickshank Both Fell Before Difficult Lido Course

New York, May 29.—With the field pared to 143 by one round of eighteen holes involving two days' play, Eastern golfers seeking to qualify for the national open tournament had the task of playing another round on the difficult Lido course to-day.

At least fifty-eight players from the Eastern section will join thirty mid-Western golfers who qualified in the two days' play ending at Onwentsia, Chicago, yesterday, and five from the Pacific coast, who passed a test at San Francisco last week in competing for the blue ribbon of American links in the annual tournament starting at Worcester, Mass., next Wednesday and Thursday.

No outstanding Eastern golfers were out of the running this morning, but the conclusion of the mid-Western qualifying play found the great Chick Evans, former open and amateur champion and Bobby Cruickshank who once lost a playoff for the open to Bobby Jones out in the cold. Evans, just out of a hospital, failed by two strokes, taking a seven on the next to the last hole of the test. Bill Mehlhorn with a remarkable 71-66-137, led the mid-Western qualifiers. The highest score to qualify was 158 three being tied at that figure. The low at San Francisco last week was 147 and the high 153.

LEWIS VS. MUNN

Michigan City, Ind., May 29.—Strangler Lewis expects to enter the ring weighing 218 pounds for his match with Wayne Munn here Saturday afternoon, while Munn probably will scale about 260 pounds. This is the lightest Lewis has been in five years.

SECOND JONES?

Dick Wilson, Youthful Golfer, Looks Like Real Star

DICK WILSON

Down South they are calling Dick Wilson, fifteen-year-old golfer of Southern Pines, N.C., another Bobby Jones. He's been displaying some great ability on the links of late. And, like Jones, he's a stylist, too.

Tilden is Extended To Limit in Order to Win From Wright

South Orange, N.J., May 29.—William T. Tilden, world's champion, was extended to the limit to defeat Jack Wright, Canadian Davis Cup team in the fourth round of men's invitation tennis tournament of the Orange Lawn Tennis Club here yesterday. The final score was 6-4, 14-12.

Nurmi Leaves For Native Land After A Wonderful Tour

Broke Thirty-eight World's Records; Finn Competed in Forty-eight Meets

New York, May 29—Having accepted $1,190 for living expenses during a six-months' tour of the United States and Canada and rejected offers totaling $250,000 to commercialize his prowess, Paavo Nurmi, world's greatest runner, is on his way back to Finland. He will earn $15 a week as a draughtsman at Helsingfors and run for love of the game rather than money.

Paavo in making his adieu here found himself hard pressed by young women who sought to get within kissing range as he was about to board the liner Stockholm.

Frederick W. Rubien, secretary of the A.A.U., issued an account of Nurmi's expenditures. The $1,190 represented 170 days' living expenses at $7 a day, as well as railway tickets, telegrams and telephone calls and his fare home.

Nurmi broke thirty-eight world's records ranging from the three-quarter mile distance to the 10,000-metre run, competing in forty-eight track meets which took him over 15,000 miles.

Public Still Wonders Who Actually Won Big Derby Sweepstakes

London, May 29.—Who actually won the big Derby sweepstakes has become as much of a question as was the winner of the Derby itself before the race. A number of contradictory stories are current, some declaring that the winners reported yesterday were not the lucky ones at all.

Whether the winners are disavowing their luck lest they be prosecuted for sharing in an illegal gamble can only be surmised.

Meanwhile the contradictory stories occupy much space in the newspapers and seem to interest the public as much as the pre-Derby gossip about horses.

It is now stated that Mrs. Anna Elliott, the department store clerk who won second prize in the Baltic sweepstakes, will receive £6,000 instead of £20,000, as she was first given to understand.

According to The Morning Post's Calcutta correspondent, the total pool in the Calcutta sweepstakes was £223,398, this being divided into three prizes.

Dempsey Will Take On Carpentier in Exhibition Fight

Paris, May 29.—Jack Dempsey and Georges Carpentier will engage in an exhibition bout in Paris on Sunday, July 12. Both fighters have accepted terms for the match. The bout is a part of a programme arranged under the auspices of the Petit Parisien and Le Journal. The receipts will go to war veterans' organizations.

Robert Harris Wins British Amateur Golf Title With Easy Win

Westward Ho, Eng., May 29.—Robert Harris of Dundee, Scotland, to-day won the British amateur golf championship, defeating Kenneth Fredgley of Warren, 13 and 12. Harris was leading by nine holes at the end of the first round.

Canadian Football Eleven Will Meet American 'Rep' Team

Winnipeg, May 29.—Canada will meet the United States in the first international soccer game at Montreal on June 27, according to an announcement by Sam Davidson, secretary Dominion Football Association. Although no definite date has been decided for the Connaught cup final, Mr. Davidson said it would be played some time in August.

Victoria Tennis Team Is Selected To Play Seattle

Sound City Will Send Over Strong Team For Saturday's Matches

Dr. E. W. Boak, president of the Victoria Lawn Tennis Club, announced last night the names of the Victoria players who are to compete against Seattle on Saturday at the Victoria Club. The Victoria team was officially selected by Vice-President Carroll and J. G. Brown and "Bert" Flett. Their names and their positions on the team are as follows:

Singles—J. S. Proctor, D. M. Gordon, H. G. Garrett, E. E. N. McCallum, Cliff Collison, H. N. McGivern, Spare, A. A. Robertson.

Doubles—Gordon and McCallum, Proctor and Garrett, Robertson and Collison.

The Seattle team will be led by Leon de Purenne, first player in the Pacific Northwest. Their exact line-up will not be known until to-night, although it is known "Bill" Taylor, "Windy" Langlie, and Dick VanderLas will make the trip. The Victoria Club looks to see a large gallery at the matches which will start at 2.30 o'clock.

Commercial League Will Stage Opening Game This Evening

To-night, at the Royal Athletic Park, the opening game of the Commerlial Baseball League will be staged with the C.P.R. nine clashing with Spencers. The game will commence at 6.30 o'clock with Allie McGregor officiating.

Both have strong teams and a good game should result. There are four teams entered this year including, Spencers, C.P.R., Sidney and the Tillicums. For the past two years the Sons of Canada have carried off the championship but they advanced into senior company this year and will not have a chance of carrying off the title for three consecutive seasons.

TOMBSKI A WINNER

Hoquiam, Wash., May 29. — Leo Tombski, Aberdeen middleweight, won the call over Gordon McKay, Pocatello, Idaho, here last night in a rather tame six-round bout.

THRILLER—Satisfying public demand for new thrills Al Blackstone is shown straddling a motorcycle and, at sixty miles an hour, overtaking an aeroplane from which a ladder is suspended. Swinging from this ladder he mounts the plane as it rises in the air.

Weak Pitching Hampering Reds In National Race

Five Twirlers Used Against Cubs Yesterday; Synder's Homer Wins For Giants

Athletics Now Lead American League by Three Games as Result of Double Victory

New York, May 29.—Weak pitching is hampering Cincinnati in its tussle to hang on to the end of the first division. Five pitchers were used by the Reds while the Cubs were winning 13-3 yesterday. A Chicago rally made a dozen runs in the seventh at the expense of three Red twirlers, including Luque, who had held the Cubs to three hits for six innings.

The Giants shook off the jinx that tagged their stay in Boston by winning 8-6, over the Braves in the final of the series. Snyder's homer in the eighth gave New York the winning score.

Pittsburg pounded out its fourth consecutive victory, beating the Cardinals in the opening game of the series 7-4.

Philadelphia whacked the Senators 11-3 and 9-4, three Washington pitchers retreating under a heavy barrage in each game. The Mackmen now lead the American League by three games.

By dividing a double-header with the Red Sox, the Yankees won the series, three games to two. Boston took the first 3-1 and lost the other 7-2.

Detroit nosed out the White Sox 7-5 after ten innings, Chicago registering four tallies on Kamm's homer in the eighth and then evend the count to five all in the ninth after the Tigers had made three runs.

Ben Karr's winning streak of five straight games was broken by the Browns, timely hits and daring base running giving them a 4-3 decision over the Indians.

AMERICAN LEAGUE

New York, May 29.—After losing the first game to Boston 3 to 1 yesterday, the Yanks won the second 7 to 2 and took the series from the Red Sox, three games to two. Prothro, Boston third baseman, injured his right leg sliding to second base in the first game and retired from the lineup.

First Game—	R.	H.	E.
Boston	3	8	1
New York	1	8	0

Quinn and Picinich; Shawkey and Schang.

Second Game—	R.	H.	E.
Boston	2	8	2
New York	10	10	1

Francis, Lucey and Heving, Picinich; Jones and O'Neill.

WON IN TENTH

Chicago, May 29. — Red Faber weakened in the ninth inning when Manager Cobb of Detroit injected his pinch hitters into the game and overtook Chicago after the locals had scored four rounds on Kamm's home run with the bases filled in the eighth inning. Chicago tied the count in their half of the ninth but Ted Lyons, who relieved Faber, was unsteady in the tenth inning and started the visitors to victory with a wild throw to second. Bunched hits followed this and Detroit won 7 to 5.

	R.	H.	E.
Detroit	7	17	1
Chicago	5	8	3

Whitehill, Doyle and Bassler; Faber, Lyons and Schalk.

ATHLETICS TOOK TWO

Philadelphia, May 29.—Connie Mack's Athletics took both ends of yesterday's double header with Washington and thereby increased their lead on first place to three full games. The first game was won by an 11 to 3 count, the second by a score of 9 to 4. The Senator hurlers were punished severely in both games and proved wholly unable to halt the attack of the league leaders.

First Game—	R.	H.	E.
Washington	3	10	0
Philadelphia	11	12	1

Zachary, Russell, Kelly and Ruel; Walberg and Cochrane.

Second Game—	R.	H.	E.
Washington	4	11	2
Philadelphia	9	13	1

Johnson, Gregg, Ogden and Ruel; B. Harris and Cochrane.

BROKE RECORD

St. Louis, May 29.—The St. Louis Browns beat Benjamin Karr, a pitcher who had won five straight games, in defeating the Cleveland Indians yesterday 4 to 3. Bunched hits and skilful base running of the locals, aided by the visitors' two errors, gave the Browns the game.

	R.	H.	E.
Cleveland	3	9	2
St. Louis	4	4	0

Karr and Myatt; Bush and Dixon.

NATIONAL LEAGUE

Cincinnati, May 29.—Chicago batted three Cincinnati pitchers out of the box in the seventh innihg yesterday and won the first game of the series, 13 to 3. Luque allowed only three hits in the first six innings.

	R.	H.	E.
Chicago	13	15	2
Cincinnati	3	8	4

Cooper and Hartnett; Luque, Biemiller, Benton, Brady and Bruggy.

GIANTS BREAK JINX

Boston, May 29.—New York won the final game of the series from Boston yesterday 8 to 6, Snyder's home run over the field fence in the eighth inning coming as the winning score.

	R.	H.	E.
New York	8	12	3
Boston	6	13	3

Nehf, V. Barnes and Snyder; Genewich, Ryan, Benton, J. Barnes and O'Neill.

HARD HITTING WON

Pittsburg, May 29.—Hard hitting at opportune times gave Pittsburg a victory over St. Louis yesterday, 7 to 4. The Pirates collected one double and four triples during the game. Meadows kept the St. Louis hits well scattered. Errors by Wright and Traynor gave St. Louis three runs in the second inning.

	R.	H.	E.
St. Louis	4	8	1
Pittsburg	7	11	3

Raines, Day and O'Farrell; Meadows adn Smith.

COAST LEAGUE

At Oakland—	R.	H.	E.
Sacramento	2	2	3
Oakland	0	7	1

Shellenbach and Koehler; Boehler and Read.

At Seattle—	R.	H.	E.
San Francisco	6	12	2
Seattle	3	11	2

Williams and Yelle; Sutherland and Daly.

At Los Angeles—	R.	H.	E.
Salt Lake	7	16	5
Vernon	9	10	0

Piercy, Mulcahy, McCabe and Peters; Ludolph, Penner, Eckert and Hannah.

At Portland—Los Angeles-Portland game postponed; rain.

Mike McTigue Will Meet Berlenbach in N.Y. This Evening

New York, May 29.—Mike McTigue will go into the ring at the Yankee Stadium to-night to defend his world's light heavyweight crown against Paul Berlenbach, knockout king.

Berlenbach is a favorite with many, but assurances by the champion that he is in excellent condition and that his right hand is working to order have given some fans a different view of the battle. These figure McTigue will outsmart the challenger after Paul has punched him out. McTigue has been much criticized since he won his title for purely defensive tactics in no-decision fights. There will be a decision to-night.

Cochrane Is Second Ray Schalk

By BILLY EVANS

"The best young catcher to break into the American League in the last ten years."

That's Connie Mack's estimate of Gordon Cochrane, who is making his big league debut with the Athletics.

When I talked with Connie down at Ft. Myers, Fla., the Spring training camp of the Athletics, he was not so positive about Cochrane.

When I queried him about the young man, who cost him in the neighborhood of 40,000 iron men, he replied:

"Cochrane has much promise. He is going to help my club. He lacks experience, has his faults but possesses ability and enthusiasm.

"Just now he has the habit (of fighting the ball, doesn't give with it and it affects his style."

HAS PECULIAR CATCHING STYLE

In baseball, fighting the ball is construed as not handling it with ease. Instead of giving with the ball, the player has the habit of pushing his hands into it.

This causes him to receive the ball in a stiff manner, the muscles are tightened and, as a result, many pitched balls are dropped.

Wally Schang had a similar habit when he broke into the majors. However, he quickly overcame it and ranks one of the game's best catchers.

Unquestionably Cochrane was fortunate in having the advice of three men who know every angle of catching, Connie Mack, Ira Thomas and Cy Perkins.

QUICKLY ABSORBED GOOD ADVICE

Connie Mack won diamond fame as a catcher long before he became an outstanding big league manager.

Ira Thomas, Mack's first assistant, for years was one of the most valuable catchers in the American League. Thomas was a thinker. He got the utmost out of his pitching staff.

Cy Perkins, who for years has done practically all the catching for the Athletics, starred on a tailend team, is still rated one of the leading catchers in the majors.

Quick to absorb the knowledge imparted to him by Mack, Thomas and Perkins, it was only a very short time before Cochrane began to show results. Almost overnight he developed from a likely prospect into a great catcher.

Cochrane is a "Rah-Rah" athlete. He attended Boston College. He starred in football as well as baseball at that institution. It is hard to understand how the scouts of the two Boston clubs overlooked him.

No one player has done more to make Mack's club the early sensation of the majors than the youthful Cochrane. The rest of the team has absorbed his enthusiasm. Instead of a drab lot, the Athletics are now a colorful aggregation.

Cochrane bats left-handed and seems to have no great difficulty hitting southpaws. He is the fastest catcher in the American League.

There is no better balanced catching staff in the majors than the youthful Cochrane and the veteran Perkins, both stars.

TALENT SCARCE

For the last five years there has been a decided scarcity of stars among the material dug up by the major league scouts.

The incoming material has not added as much to the standards of the game as has been taken out of it by the fading of some of the outstanding stars.

Of late years there doesn't seem to be the class to the material that featured the recruits of from 10 to 20 years back.

Major league owners and managers are cognizant of the fact. It is difficult to offer a satisfactory explanation. Yet the power-that-be know there has been a decided dearth of promising material among the recruits of recent years.

In this respect, Connie Mack can boast of one of the real exceptions in Catcher Gordon Cochrane. This young man in his first year steps right into a regular berth and is delivering.

Smart catchers are an absolute necessity to a winner. They are rare. Mack is therefore particularly fortunate in getting such a player.

Not only has Cochrane ability but also enthusiasm. He is a "pepper-pot" and his effervescence has been contagious. He, alone, has just about changed the A's from a drab team to a colorful aggregation.

BOYS' DAY IDEA

President Johnson of the American League, ever alert to the best interests of baseball, has made it apparent that he realizes the need for stimulation if the standards of the game are to be maintained.

The "Boys' Day," which is to be a feature of many American League games this year, is certain to stir up renewed interest in the national pastime by "Young America."

Under President Johnson's plan a number of games will be played by uniformed boys' teams prior to the regular American League contests. These teams will be managed by outstanding stars of the game.

Every youngster has his big league idol, most boys have more than one. Under President Johnson's plan, these boys will come into close contact with their idols, will have the benefit of their coaching.

What could be a greater honor for some ambitious pitcher than to have Walter Johnson personally direct his efforts, or some promising second-sacker to be tutored by Eddie Collins?

There is no question but that President Johnson's plan will make for renewed and greater interest among the boys of the major league cities.

The innovation is one that might be copied by the minor leagues of the country to a decided advantage

CADDY PROBLEM

The cry that golf hurt baseball is not nearly so far reaching as some of the pessimists would have you believe.

Golf is far too costly and the places to play too few, to have an appeal as a game that would win over the average youth from baseball.

The opportunities offered a caddy to make considerable money; however, has weaned away many boys from the national pastime. Not because of lack of love for baseball but due to the financial possibilities.

The position of caddy does remove much baseball talent and thereby affects the standards of the game.

And a caddy in his spare time dabbles in golf rather than baseball.

How To Improve Your Tennis

By WILLIAM T. TILDEN, 2ND

THE FOREHAND DRIVE

NOW come to the stroke which I consider the most important single stroke in tennis. A player may rise above a poor service or a weak backhand, but in these days nothing short of a miracle can save a man without a good forehand drive.

It is the shot that has made Billy Johnston famous, the secret of the success of J. O. Anderson, the reason Francis T. Hunter is one of our leading stars. The whole theory of attack is built around the forehand drive. It is the shot which carries you to the net behind its forcing power. It is the weapon with which to shatter the soundest defense.

The forehand drive is one continuous swing, which is considered in three sections:

The speed of the shot is decided by the length of the swing behind the body. The further back you start your swing the faster will the racket move forward, and the speedier your shot will be.

The direction of your stroke, whether it is hit straight or cross-court, is determined by that portion of the swing in front; that is, alongside your body. If you meet the ball back near your right hip, the shot goes toward the right; if you meet it directly in front of the belt buckle, it goes on a straight line, and if you meet it up in front of your left hip, the shot goes cross-court to your left.

When awaiting the ball, face your opponent across the net. His shot approaches you. Change your body position so that you face off the side-line, while your shoulders are along the line of the shot you are going to make. As the ball reaches you drop your weight back to your back foot and commence your swing well behind your body, meeting the ball with the racquet in its forward flight just in front of your body, and follow through to the end of your swing.

This brings us to the third portion of the swing, the portion beyond or nearer the net than the body, which is called the follow-through. This determines the spin or the twist on the shot and is the factor that holds the ball in court. For the drive the racquet meets the ball flat and passes up and over the top of the ball, thus spinning the ball away from you and downward.

Let me sum up the main points:

In making the drive see to it that your feet are correctly placed, so that you are sideways to the net. Next make sure your racket face meets the ball flat and that your racket passes up, over and slightly outside the ball, thus pulling it toward you.

Do not try to hit hard until you have learned to hit correctly. Speed will come later on, but correct form can only be learned before you have formed bad habits in stroking that are almost impossible to break.

My next article will be "Backhand Drive."

Copyright Public Ledger Company.

Butte, Mont., May 29. — Tommy Ryan of McKeesport, Pa., and Mickay O'Donnell of Oakland, Cal., boxed twelve slashing rounds to a draw here last night, Ryan having a decided edge with O'Donnell making a great impression for gameness, taking everything in the way of punishment to come back for more.

C.P.R. Defeated Eagles In Hair-Raising Battle

Feathered Tribe Gave Railroaders Great Scare; C.P.R. Won Out by 7-6 Score

Eagles Tied Score and Then Advanced Into Lead, But Failed to Hold Advantage

After coming from behind in the fourth frame, tying the score, and then advancing into a one-run lead in the fifth inning, the Eagles weakened and let the C.P.R. chase across two counters in their half of the fifth and win the amateur ball game at the Royal Athletic Park last night by the score of 7-6. It was the best game played this season and provided lots of excitement for the large crowd of fans.

"Fat" Johns, who started on the mound for the railroaders, pitched good ball for three innings and was given fine support by his teammates. In the fourth frame he ran into a lot of trouble by walking two men and letting another couple hit safely. At the beginning of the fifth Manager Roy Copas went into the box himself and allowed only four hits.

Roy Baker, who was on the mound for the Eagles, made his first appearance as a twirler. He pitched a good brand of ball only allowing the C.P.R. sluggers four scattered hits. He struck out five hitters. However, the support he was given was not of the best, no less than seven errors being chalked up against his teammates.

The C.P.R. opened the scoring in the first inning when a hit and an error gave them one run. In the third they again broke into the scoring column, two hits and a flock of errors being responsible for four runs. The fans were just beginning to look for a walkaway with the score standing 5-0 in favor of the railroaders, when the feathered tribe upset the dope. In the fourth the birdmen began to find Johns' offerings. Two walks, the same number of hits and a couple of errors gave the Eagles five runs, evening up the score.

The Eagles advanced into a one run lead in the fifth but the C.P.R. came back and scored a couple more giving them a one run advantage.

The feathered tribe's great chance to tie up the score came in the sixth when Pickup singled and advanced to third with one out. Kerr hit and Pickup came home but failed to touch the plate and when Catcher More touched him he was called out by Umpire McGregor.

Baker was the leading slugger with two hits out of as many times at bat. Bill Passmore hit safely twice out of four trips to the plate.

Eagles—	AB.	R.	H.	PO.	A.	E.
Givens, 1b.	4	0	0	9	0	0
Wachter, 3b.	4	0	0	0	0	1
Essler, l.f.	3	2	0	1	0	0
Robinson, r.f	3	0	0	2	0	0
James, s.s.	1	1	1	0	4	2
Nex, c.f., s.s.	1	0	1	0	0	0
Passmore, 2b.	4	1	2	0	1	1
Pickup, c.	3	1	1	6	0	2
Baker, p.	2	1	2	0	2	1
Kerr, c.f.	1	0	1	0	0	0
Totals	26	6	8	18	7	7

C.P.R.—	AB.	R.	H.	PO.	A.	E.
H. Copas, s.s.	3	0	0	0	2	0
Fetherston, 1b.	3	1	1	4	0	2
R. Copas, l.f., p.	3	0	1	0	0	0
Minnis, 2b.	4	1	1	2	2	1
C. Campbell, r.f.	4	0	0	4	0	0
Richdale, c.f.	2	1	0	2	1	0
Montuski, 3b.	1	2	0	0	1	0
More, c.	3	2	0	8	1	0
Johns, p.	2	0	1	1	2	0
Nachtrieb, l.f.	0	0	0	0	0	0
Totals	25	7	4	21	9	3

Score by innings—	1	2	3	4	5	6	7
Eagles	0	0	0	5	1	0	0—6
C.P.R.	1	0	4	0	2	0	x—7

Summary: Four hits off Johns in 4 innings, 4 hits off Copas in 3 innings; sacrifice hits, Robinson, Nex, Baker, H. Copas, R. Copas; stolen bases, Essler, Minnis (2), Johns; bases on balls, off Baker 4, off Johns 3, off Copas 2; struck out, by Baker 5, by Johns 3, by Copas 2; left on bases, Eagles 7; C.P.R. 8; hit by pitcher, Richdale and Nachtrieb by Baker; passed balls, Pickup 2, more 2. Time of game, 1 hour, 41 minutes. Umpire, McGregor.

HOW THEY STAND

COAST LEAGUE

	Won	Lost	Pct.
San Francisco	36	12	.750
Los Angeles	28	21	.571
Salt Lake	27	22	.551
Portland	21	23	.477
Seattle	22	26	.458
Oakland	21	27	.437
Sacramento	21	28	.429
Vernon	17	34	.333

NATIONAL LEAGUE

	Won	Lost	Pct.
New York	25	11	.694
Brooklyn	21	15	.583
Pittsburg	18	16	.529
Cincinnati	17	16	.480
Philadelphia	17	18	.486
Boston	16	19	.457
Chicago	15	23	.395
St. Louis	13	22	.371

AMERICAN LEAGUE

	Won	Lost	Pct.
Philadelphia	25	10	.714
Washington	23	14	.622
Chicago	21	16	.568
Cleveland	19	16	.543
St. Louis	19	22	.463
New York	15	21	.417
Detroit	15	25	.375
Boston	12	25	.324

BIGGEST CHAIR—Billy Sunday may be a great evangelist, but he loked quite insignificant when he perched himself in the world's largest chair at Thomasville, N.C. The chair, erected as a monument to the chair industry, is thirteen feet high, front legs six feet high, seat six feet wide and contains enough lumber to manufacture 100 ordinary chairs.

PAY LAST TRIBUTE TO FORMER OFFICIAL

Hudson's Bay Co. Represented at Service Over Late Walter Finch Page

Private funeral services were held at noon to-day at the Thomson Funeral Home over the remains of Walter Finch Page, who passed away on Wednesday morning at the family residence, 1132 McClure Street. R. J. C. Were conducted the service in the presence of a number of close friends and relatives, while the Hudson's Bay Company, with which Mr. Page held a senior position during the early days of the war, was represented by A. J. Watson, manager of the local branch. The remains were forwarded to Vancouver for cremation.

Among the many lovely floral tributes were the following, indicative of the widespread regret occasioned among the officials of the Hudson's Bay Company by the passing of a former colleague:

"From Mr. and Mrs. Charles V. Sale and family of London, in remembrance of our friendship over many years." "In loving memory from his colleagues on the London staff of the Hudson's Bay Company." "From the Governor, Deputy Governor and committee of the Hudson's Bay Company in memory of loyal and devoted services rendered to the company during the Great War." "From the Canadian Committee, Hudson's Bay Company, Winnipeg, with their deepest sympathy." "From Mr. and Mrs. J. Chadwick Brooks of London, with their deepest sympathy." "With Mr. and Mrs. Alfred H. Doe's very sincere sympathy." "With Mr. and Mrs. Henry T. Lockyer's deepest sympathy." "With Mr. and Mrs. Alec J. Watson's very sincere sympathy."

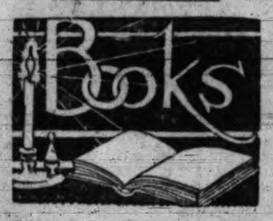

Sampson, Low, Marston & Company, publishers of Dr. Bryce's "The Remarkable History of the Hudson's Bay Company," have commissioned Mr. Robert Watson of Winnipeg, editor of "The Beaver," the official organ of the Hudson's Bay Company, to bring this book up to date, from 1910 to 1925. This period includes the war service of the company and its employees and the 250th anniversary celebrations throughout Western Canada.

+ + +

Lovers of Russian literature in general and of the novels of Fyedor Dostoevsky in particular, will be pained to learn that as a result of the Russian Revolution, Mlle. Aimee Dostoevsky, the only surviving child of the great Dostoevsky, has been left entirely without resources. Owing to the fact that Russia did not enter into the Copyright Convention, Mlle. Dostoevsky has never received a penny from any of the translations of her father's works, so widely circulated in Europe and America. In 1923 some friends started a "Dostoevsky Fund" for the purpose of providing Mlle. Dostoevsky with a small monthly pension. These funds were quite ample while Mlle. Dostoevsky was in good health, and able to supplement them with what literary work a woman of her years could be expected to undertake. Last Autumn Mlle. Dostoevsky was taken seriously ill with arterio-sclerosis and has spent the past months partially paralyzed in a modest nursing home. The funds, therefore, are nearly exhausted, and it has been necessary to increase the monthly sum allotted to her in order that she might have proper care. The funds are being administered by a recognized bank in Vevey, Comptoir d'Essompte de Geneve, Rue du Simplon, Vevey, Switzerland. Canadian donations may be sent to Dr. Lorne Pierce, 56 Wineva Avenue, Toronto.

+ + +

Mr. Zane Grey, who has been on a yachting cruise to the West Indies, has returned to California, where he is building himself on Santa Catalina Island, a Summer home, which stands on a lofty plateau and is visible for many miles out at sea. His latest novel, "The Thundering Herd," recently published by Hodder and Stoughton, was a great money-maker.

+ + +

Nature-lovers will welcome the new edition of one of Mr. Charles G. D. Roberts's most popular books, "The Heart of the Ancient Wood," which Dent & Son have just published. Mr. Roberts's work is the delight of the town dweller who feels "the call of the wild," and the publishers are to be congratulated on their choice of an illustrator. Miss Dorothy Burroughes is the most successful woman animal artist in England, and her six half-tone illustrations in this book show a remarkable knowledge of the psychology, anatomy and natural surroundings of her subjects.

+ + +

The Garden Theatre now being constructed at University City, a suburb of St. Louis, offers a prize of $100 for a dedication ode. The competition is open to all poets in the United States and Canada. The Garden Theatre will be an open-air theatre devoted to the art of drama, opera, music and dance. The opening production will be the "Electra" of Sophocles, with Miss Margaret Anglin and a company of her own choosing. Manuscripts entered in the competition must reach the office of the Garden Theatre, 1637 Locust Street, St. Louis, Mo., not later than June 15. Manuscripts should be signed by a pen name. The pen name, together with the full name and address of the author, must be placed in a sealed envelope and attached to the poem. No limitation is placed on either the length or form to be employed by the writer.

E. Phillips Oppenheim's latest plot is always the most intriguing. "Stolen Idols," published on May 8, begins in China. An ancient temple treasure, two idols, one of which confers a blessing, the other a curse; the experiences of the scion of an old, impoverished English family—who picks the baleful idol—and a perplexing murder-mystery, are some of the ingredients with which Oppenheim has spiced his new story.

+ + +

M. A. DeWolfe Howe, associate editor of The Atlantic Monthly, was recently awarded the Pulitzer prize, $1,000 for the best American biography of 1924. The prize-winning book is "Barrett Wendell and His Letters." Mark Antony DeWolfe Howe has for thirty-seven years been associated with American letters. He was born in Bristol, Rhode Island, in 1864. In 1886 he received his B.A. degree at Lehigh University, which honored him with the degree of Litt. D. in 1916, and in 1888 he obtained the degree of M.A. at Harvard University. He first became an associate editor of "The Youth's Companion" and, in 1892, an assistant editor of The Atlantic Monthly. Since 1911 he has been vice-president of The Atlantic Monthly Company. He has written more than fifteen books, most of them biographies, among them the five-volume "Memoirs of the Harvard Dead in the War Against Germany." He is trustee of the Boston Athenaeum and of the Boston Symphony Orchestra, a fellow of the American Academy of Arts and Sciences, and a member of the Massachusetts Historical Society. "Barrett Wendell and His Letters" throws light on the personality of a man who taught English at Harvard for forty years, and who became internationally famous as a critic and historian, both literary and social.

STYLE NO. 404
Three-button double-breasted sack, peaked lapels, regular pockets.

STYLE NO. 405
Two-button straight front sack, open notch lapels, regular pockets. (Also made with 3 buttons, if so ordered.)

These pages from Tip Top Tailors' Style Book illustrate two popular models in men's suits for Spring and Summer wear.

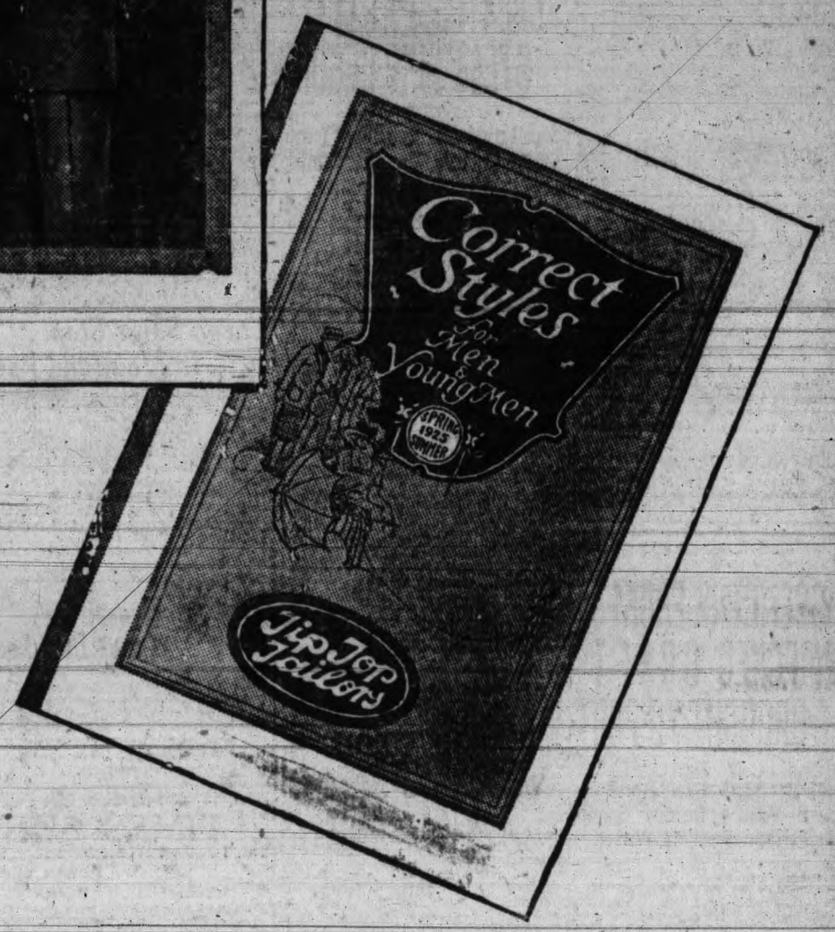

We've lowered the cost of dressing well!

You don't have to pay a high price to get good clothes—correct in style—made to your own measure. Tip Top Tailors have brought made-to-measure clothes within reach of all.

For only $27—you can select any material in the Tip Top store and have it made up in any style you like. It's the greatest clothes value in Canada to-day!

And back of your purchase stands the Tip Top guarantee of satisfaction—the guarantee of the world's largest one-price tailoring organization, which has suited and satisfied more than one million men!

We have agents at Nanaimo, J. C. Dakin; Chemainus, Victoria Lumber and Manufacturing Company; Port Alberni, Campbell & McFie; Courtenay, Geo. McLeod. Our special representative will be sent to any other point to take measurement upon request.

TIP TOP TAILORS

650 Yates Street, Victoria

OCEAN SHIPPING CROWDS TO OUTER VICTORIA DOCKS

Four Ships Together at Rithet Piers; Emma Alexander Broke Own Record South

When the Emma Alexander slipped into harbor here last night and berthed alongside the giant Aorangi, the E. D. Kingsley, coastwise steamship in the California trade, was just behind her, and half an hour after these two ships were moored the Dorothy Alexander steamed to the Rithet piers. The facilities for the handling of ships were good and there was no trouble in docking all four big vessels at once.

The Emma Alexander's officers report having made a speed record for the ship on the last southbound trip from Victoria to San Francisco. The time was 47 hours and 45 minutes, according to calculation, and is one of the best speeds that any coast boat has ever made. The Emma is by no means the fastest ship in the coast service, but this is a record for her and a good one too, her officers say.

There was a large passenger list aboard the vessel last night. There were over fifty for Victoria and 150 more for Seattle.

NORTH ON HOLIDAY

Capt. W. Oliphant, wealthy Victorian, who has a Winter home in Los Angeles, where he has been for the past several months with his wife, was a passenger aboard the Emma last night. He occupied the owner's suite on the ship, just beneath the bridge, with wide windows looking in all directions. Capt. Oliphant, retired, has a home here where he will spend some little time before starting out upon a hunting and fishing expedition on Vancouver Island and probably the mainland, according to his friends aboard the ship.

SHRINERS LEAVE

Aboard the Dorothy when she sailed from this port late last night were 300 Seattle Shriners, all bound for the Los Angeles Shrine convention. There were many Victorians on the ship southbound as well.

PASSENGERS FROM WRECKED CRAFT BROUGHT TO PORT

Salvage Boat Has Gone to Scene Where Comox Sank in Fifteen Feet of Water

Vancouver, May 29 — Twelve passengers from the motor boat Comox, stranded in the Skookum Chuck, Jervis Inlet, arrived in port Thursday on the Union Steamship Company's vessel Chilco.

They brought word that the Comox was on her way down from Hotham Sound to connect with the Chilco at Pender Harbor, when she struck an unchartered reef.

Capt. J. Powers, master of the boat, put his passengers and crew in the lifeboats with their luggage and sent them ashore about thirty miles from Pender Harbor.

Several hours were spent ashore before a launch picked the passengers up and took them to Pender Harbor, where they boarded the Chilco Thursday morning. The Comox rolled over and sank in about fifteen feet of water an hour after striking.

The salvage tug Skookum and scows left here Thursday to salvage the boat.

Cleveland Sails With Dollar Flag

San Francisco, May 29.—The President Cleveland of the Dollar Line will sail for the Orient Saturday on her first trip under the Dollar flag.

The motorship City of San Francisco of the Pacific Mail fleet arrived here yesterday from Mexican and Central American ports with passengers and freight.

The San Francisco Bar Pilots Benevolent Association, representative of licensed bar pilots of the port of San Francisco, have reorganized and reincorporated and will function hereafter as the San Francisco Bar Pilots Benevolent and Protective Association, it is announced by members.

The Worst about a bad liver

is that, if it is not corrected quickly, you are going to have a bad time. Headache, Flatulence, Dizziness, Sallow blotchy skin, are symptoms of poison which the Liver and Kidneys and Bowels have failed to carry away as they should.

BEECHAM'S PILLS

make a sluggish liver active and keep the Bowels regular. They prevent worse troubles; they bring the rosetint of health to the cheeks; make bright again the eyes dulled by biliousness and make life worth while.

Sold Everywhere in Canada

Abandon Fight to Prove Marriage and Claim to Fortune

Vancouver, May 29.—Whether Abbie L. Williams, who was drowned with Capt. James Alexander on October 25, 1918, in Lynn Canal, when the steamer Princess Sophia foundered, was actually his wife, is likely to remain forever an unsolved mystery.

Her brothers, Robert E. Williams, Milwaukee, and Horace K. Williams, Los Angeles, who claimed, through their sister, a large share of the Engineer Gold Mine on Taku Arm, near Atlin, worth millions, have abandoned their fight to prove the marriage.

The parties, it is understood, have been discussing a settlement, and terms have been practically arranged. These provide for the dismissal of the Williams Brothers' action and payment to them by the Alexander estate of an undisclosed amount, which, however, compared with their claim, is small.

AORANGI'S SPEED CREATES PACIFIC STEAMSHIP RECORD

Shattered All Previous 'Time' Attainments Despite Long Auckland Delay

Had Greatest Passenger List From Antipodes

As was prophesied yesterday along the waterfront here and announced by The Times before the motorship Aorangi came into this port, the speed record from Australia to Victoria was shattered by this great new ship when she anchored at the quarantine station yesterday afternoon about 4 o'clock, having maintained an average speed of 17.04 knots during the voyage from Australia and over the last few hundred miles, from Honolulu to Victoria, 17.39 knots.

"This is a new record for the Pacific ships in Canadian-Australasian service," said Capt. Robert Crawford, veteran skipper of the service whose charge this fine new ship is. "We did not press the ship either," he declared. "It would be easy to lower the record by an even greater extent than we have already done. We are thirteen hours ahead of schedule, and that, coupled with a long delay at Auckland, means something for a ship."

HEAVY TRAVEL

The Aorangi left Auckland with a passenger list totalling 753, and last night, after picking up more travelers at Suva and various other stops, she had 800 passengers aboard. This is the greatest passenger list brought here from the Antipodes for many months and is larger than any of the Orient ships have brought this year.

The passenger list was distinguished by a number of prominent personages including Sir Josiah H. Symon, Sir Hector Duff, Sir John Davies, Lord and Lady Airedale, Lord Belper, Rt. Rev. Bishop Aberill, Archdeacon Bryant, Col. James Sclater, Lady Anderson Stuart and Major D. French.

CARGO IS GOOD

The Aorangi shipped 100 tons of her 1,500 ton cargo over the side here and stowed it away on the wharf for local delivery. There was an immense consignment of mail, well over 1,000 sacks being dropped here, and the passengers disembarking at this port numbered about 110.

Lake Steamship Struck in Fog

Port Arthur, Ont., May 29.—The Canadian Pacific Railway lake liner Keewatin, en route from the Soo to Port Arthur and Fort William, struck the rocks off Passage Point in a fog at 3.45 this morning. A call was sent for a tug and the Whalen was dispatched to the steamer's aid. Announcement is made that the extent of her damage is the loss of the rudder, and she is now on her way into port with the assistance of the Whalen.

SENDS BLESSING—A parchment role, bearing the elaborate fourteen-inch signature of Constantine VI., expelled patriarch of the Greek Orthodox church, has been received by the Near East Relief Committee. He sends a blessing to Americans and Canadians for assistance given a million refugees in Greece. His signature, translated, reads: "Constantinos the Sixth, Ecumenical Patriarch of the Greek Orthodox Church."

SALVAGE VESSEL TOOK SHIP FROM FRASER'S SHOAL

Salvage King, Local Vessel, Performs First Relief Work Successfully

Displaying all the power she possesses, the Salvage King last night successfully pulled the steamship Luis Neilson from shoals in the mouth of the Fraser River, where the latter vessel had stranded and lay helpless all yesterday. The Salvage King left here yesterday afternoon and took charge of the Luis Neilson last night. Lines were placed aboard the ship in the early evening and pressure put on. First the charge did not move, and the Salvage King would have struggled in vain. But her skipper waited until the tide was its highest, and then, smoothly and without doing the slightest damage to her hull, the big ship came away from her muddy bed and the salvage ship towed her free and into deep water.

It was a successful and clean-cut piece of work for the Salvage King on her first experience in this direction. This is her inaugural salvage feat. Yet, it could scarcely be called a salvage job, officials of the company said to-day. "It was merely the pulling of a stranded liner from the mud, which did not entail any trouble for the King except that she had to pull a little," said one of the ship's officers.

The salvage vessel returned to-day and arrived here shortly after 1 o'clock this afternoon.

Cargo Ships Stop In Mainland Port

Seattle, May 29.—With 500 tons of general cargo for discharge here, the Garland Line Steamship Albert Jeffress, Capt. A. Soderberg, is due here to-day. After discharging the ship will proceed to Gray's Harbor to load lumber for Atlantic ports.

The Norwegian motorship Geisha, Capt. C. Thorbjornsen, is due here Saturday with a cargo of nitrates from the West Coast of South America. For her return trip the Geisha will load Salmon and box shooks.

Fight to Break Great Log Jam

Montreal, May 29.—An army of 100 men is working day and night with dynamite to break a jam of 300,000 logs which occurred Sunday night on the Montreal River, which flows into Lake Temiskaming in northern Ontario, it is reported here.

BREAKING A RECORD—The P. N.-9, U.S. naval plane, broke the world's record for continuous flight for seaplanes when it remained in the air for twenty-eight hours and thirty-eight minutes. The plane, carrying four men, 1,300 gallons of gasoline and 110 gallons of il, covered 2,300 miles. Photo shows the P. N.-9 in flight over the Delaware River.

PRINCE ALBERT NOW REPAIRING

Work Continues on Freight Ship; Six New Furnaces to Be Placed

The Prince Albert is preparing for business again. After several months of idleness alongside Yarrow's outfitting wharf, Esquimalt, the Prince Albert is in need of repairs.

From officials at Yarrows' plant this morning it was learned that the ship would be thoroughly overhauled, cleaned and painted before again being commissioned. There will be six new furnaces installed, as well as other minor repairs. It is impossible to give even a rough estimate as to how long she will be in drydock, it was stated at the Esquimalt plant to-day.

The Estevan is alongside the outfitting wharf at the same plant, and work on the ship continues. She has been there for some time, and the repairing has been extensive.

The Canadian Explosives Limited tug Polar Forcite is on the marine ways receiving attention. She will be finished in the course of a few days.

TIMES SHIPPING CHART

OCEAN VESSELS TO ARRIVE

Steamer.	Master.	Ton.	Agent.	From.	Due.
President Jefferson	Nicholls	14174	Admiral Line	Orient	May 28
Empress of Canada	Robinson	22500	C.P.R.	Orient	June 1
Emp. of Canada....	Robinson...	21,500	C.P.R.	Orient	June 1
Talthybius	.....		Rithets	Orient	June 10

COASTWISE MOVEMENTS

For Vancouver

C.P.R. steamer leaves daily at 2 p.m.

C.P.R. steamer leaves daily at 11.45 p.m.

From Vancouver

C.P.R. steamer arrives daily at 7 a.m.

C.P.R. steamer arrives daily at 2.30 p.m.

For Seattle

C.P.R. steamer leaves daily at 4.30 p.m.

Sol Duc leaves daily, except Sundays, at 10.15 a.m.

From Seattle

C.P.R. steamer arrives daily 12.30 p.m.

Sol Duc arrives daily, except Sunday, 9.30 a.m.

SUNRISE AND SUNSET

Time of sunrise and sunset (Pacific standard time) at Victoria, B.C., for the month of May, 1925.

Day	Sunrise Hour	Sunrise Min.	Sunset Hour	Sunset Min
1	4	55	7	35
2	4	53	7	36
3	4	51	7	37
4	4	50	7	38
5	4	48	7	39
6	4	47	7	39
7	4	45	7	40
8	4	44	7	41
9	4	43	7	42
10	4	42	7	43
11	4	40	7	44
12	4	39	7	45
13	4	38	7	46
14	4	36	7	47
15	4	35	7	48
16	4	34	7	49
17	4	33	7	50
18	4	32	7	51
19	4	31	7	52
20	4	30	7	53
21	4	29	7	54
22	4	28	7	55
23	4	28	7	56
24	4	27	7	57
25	4	26	7	58
26	4	26	7	59
27	4	25	8	00
28	4	25	8	01
29	4	19	8	02
30	4	18	8	03
31	4	17	8	04

The Meteorological Observatory, Gonzales Heights, Victoria, B.C.

TRANSPACIFIC MAILS

May, 1925

China and Japan

Empress of Australia—Mails close May 14, 4 p.m.; due at Yokohama May 26, Shanghai May 31, Hongkong June 3.

President Jackson—Mails close May 15, 4 p.m.; due at Yokohama May 27, Shanghai June 1, Hongkong June 5.

Africa Maru—Mails close May 23, 4 p.m.; due at Yokohama June 7.

Empress of Asia—Mails close May 25, 4 p.m., due at Yokohama June 8, Shanghai June 12, Hongkong June 15.

Atago Maru—Mails close May 29, 11 p.m., due at Yokohama June 16.

Australia and New Zealand

Ventura—Mails close May 2, 4 p.m.; due Sydney May 26 (via San Francisco).

Niagara—Mails close May 6, 4 p.m.; due Auckland May 25, Sydney May 30.

Makura—Mails close May 11, 4 p.m.; due Wellington June 9, Sydney June 13 (via San Francisco).

Sierra—Mails close May 23, 4 p.m.; due Sydney June 16 (via San Francisco).

Aorangi—Mails close June 3, 4 p.m.;

C.C.M.M. MOVEMENES

Canadian Freighter arrived Swansea May 10.

Canadian Highlander at Vancouver.

Canadian Importer arrived at Vancouver.

Canadian Inventor arrived Quebec May 10.

Canadian Planter left Panama for Halifax May 5.

Canadian Prospector left Shanghai for Prince Rupert April 23.

Canadian Miller left Panama for Victoria May 1.

Canadian Winner arrived Vancouver May 13.

Canadian Coaster arrived San Francisco May 14.

Canadian Farmer left Astoria for San Pedro May 13.

Canadian Rover arrived Ocean Falls May 14.

Canadian Observer arrived Vancouver May 13.

Canadian Transporter left Glasgow for Victoria April 20.

Canadian Ranger left Antwerp for Victoria April 18.

Canadian Pioneer left Immingham May 14.

Canadian Voyageur due in Vancouver from Australia June 17.

Canadian Seigneur left San Francisco for Immingham May 8.

Canadian Scottish left Genoa Bay for United Kingdom April 24.

TIDE TABLE

May

Day	Time	ft.	Time	ft.	Time	ft.	Time	ft.
	h.m.		h.m.		h.m.		h.m.	
1	10.41	8.01	....	....	....	....	15.38	3.3
2	11.01	7.91	....	....	....	....	16.28	3.6
3	10.46	7.81	6.57	5.0	16.39	6.0	17.19	3.8
4	10.27	7.81	7.37	5.4	11.56	6.1	18.09	4.0
5	10.53	7.81	7.49	4.7	12.09	6.3	18.56	4.8
6	11.17	8.01	8.12	3.7	14.19	6.6	19.38	5.6
7	11.33	8.21	8.44	2.8	15.31	6.9	20.13	5.6
8	11.55	8.41	9.22	1.9	16.09	7.0	20.59	6.1
9	12.18	8.7	10.04	1.3	17.10	7.3	21.42	6.6
10	12.40	8.8	10.49	0.8	18.29	7.4	22.09	7.1
11	13.01	8.9	11.36	0.6	20.37	7.5	22.24	7.5
12	13.23	8.7	12.23	0.7	21.56	7.6	....	....
13	10.32	7.7	11.51	8.4	13.16	1.0	22.39	8.1
14	12.01	7.6	4.23	7.9	14.09	1.0	23.02	8.2
15	....	....	....	....	15.01	2.3	23.26	8.2
16	....	....	....	....	15.54	3.6	23.39	8.2
17	16.46	5.6	10.36	6.0	16.48	4.0	23.54	8.2
18	17.14	4.7	12.22	6.0	17.43	4.8	....	....
19	10.16	8.3	7.44	3.8	15.04	6.2	18.36	5.6
20	10.38	8.4	8.16	2.8	16.32	6.7	19.25	6.3
21	11.05	8.6	8.49	2.3	17.39	7.0	20.09	6.7
22	11.27	8.7	9.22	1.7	18.39	7.3	20.46	7.1
23	11.50	8.7	9.58	1.4	19.38	7.5	21.27	7.5
24	12.56	8.6	10.34	1.2	....	....	....	....
25	11.59	8.5	11.12	1.3	21.46	7.9	22.18	7.8
26	12.21	8.4	11.59	1.5	22.22	8.1	....	....
27	10.36	7.9	2.38	8.0	12.34	1.8	22.46	8.2
28	....	....	....	....	13.17	2.9	23.08	8.2
29	....	....	....	....	13.59	4.0	23.33	8.1
30	....	....	....	....	14.46	5.2	22.55	8.0
31	....	....	....	....	15.36	5.7	23.13	8.0

The time used is Pacific standard for the 120th Meridian west. It is counted from 0 to 24 hours, from midnight to midnight. The figures for height serve to distinguish high water from low water. Where blanks occur in the table, the tide rises or falls continuously during two successive tidal periods without turning.

CHINESE CONSUL IS BOUND FOR ORIENT

Hon. Lo Chong Left For China By Liner Empress of Asia

Despite disturbed conditions in China, trade with Canada has been steadily increasing and shows every indication of mounting still higher, states Hon. Lo Chong, for the past year Consul-General for China at Ottawa, who left yesterday for the Orient aboard the Empress of Asia. Trade statistics show that China is buying more than eight times as much from Canada as Canada buys from China, he pointed out, but added that those figures reveal only part of what China takes from this country.

"Canada ships her products to Hongkong, a British colony, and to Japan, and they are then shipped into China from those places," he said. "Thus the trade statistics do not show just how much China takes from Canada, because imports from Canada into Hongkong and Japan are listed under those places."

In regard to the Wong Foon Sing case he said that with the matter now in the hands of the authorities, nothing would be done through the Consul-General's office, pending the outcome of the case in the courts.

"The mere fact that Wong Sing is Chinese makes no more difference to us that he is before the court, than if he were English, Scotch or American," he declared. "The Consul-General's office has received reports on the matter through the consul's office here, but with the exception of those we know no more than the newspapers have told us."

Lumber Market Appears Strong

Seattle, May 29.—The West Coast Lumbermen's Association reported here yesterday that 119 mills in Washington and Oregon cut 107,965,917 feet of lumber last week, and sold 113,526,550 feet.

Do you realize that you can leave Victoria at 2 p.m. on the new steamer Princess Marguerite, connect with the "Transcanada" from Vancouver at 6.30 p.m. and arrive in Banff 5.15 p.m. following day; Calgary 7.55 p.m. following day; Brandon noon, second day; Winnipeg 7.50 p.m., second day; Ft. William 7 a.m., third day; Toronto 8.40 a.m., fourth day; Ottawa 10.45 a.m., fourth day; Montreal 2 p.m., fourth day. Victoria to Montreal ninety-three hours; Victoria to Toronto eighty-seven hours forty minutes. ...

E.&N.Ry.

Commencing Sunday, May 24

and every Sunday thereafter, the afternoon train from Wellington to Victoria will be put back two hours and twenty minutes, leaving there at 3.30 p.m. and arriving Victoria at 7.20 p.m. Sundays only.

L. D. CHETHAM,
District Passenger Agent.

C.P.R. MEN VISIT CITY

(Continued from page 1)

"Already the rush of tourists to mountain resorts has started. There were many guests registered at the Banff Springs Hotel when we were there."

AT LAKE LOUISE

On their way West the party stayed at Lake Chateau Louise, where they were the first guests to be entertained in the newly completed hotel wing. The Chateau is ready for the formal opening next Monday. It is completely furnished and in beauty, outlook and accommodation more than came up to the expectations of the visitors.

All Canadian Pacific Railway property in Victoria will be inspected by the party during their stay in the city, and until he had completed his inspection the vice-president declined to comment on local matters. The Crystal Garden, now in good shape for inspection as it approaches the final stages of completion, will be among the first to be visited by the C.P.R. officials.

THE PARTY

Accompanying Grant Hall are C. H. Temple, Chief of Motor Power and Rolling Stock; Charles Murphy, General Manager of Western Lines, and G. M. Black and A. Kelly of Winnipeg.

DELEGATION

This morning a delegation from the Victoria Chamber of Commerce waited upon the C.P.R. vice-president and presented their appeal for a gas car service to Shawnigan. This is a matter which has several times come before the Chamber of Commerce, particularly through the Shawnigan Lake Women's Institute. This gas car service, it was pointed out, was urgently desired by up-Island residents, who sought a service which would give them more time in the city during their trips to Victoria. At present the time permitted for shopping in Victoria or visiting theatres was limited, and it was believed a gas car service could be established and run on a schedule which would overcome this complaint, and that there would be enough passengers to make the service pay. Consideration to the suggestion was promised.

Banish Pimples By Using Cuticura Soap to Cleanse Ointment to Heal

Try our new Shaving Stick.

A Delightful Route Between Pacific Coast and the OLD COUNTRY Is

CANADIAN NATIONAL RAILWAYS

In Connection With Transatlantic OCEAN SERVICES All Lines

Make your reservation early and secure choice of accommodation.

CITY TICKET OFFICE
911 Government St. Tele. 1242

Canadian Pacific Railway

B. C. COAST SERVICE

VANCOUVER—At 2.00 p.m. and 11.45 p.m. daily.
SEATTLE—At 4.30 p.m. daily.
ALASKA ROUTE—From Vancouver, May 6, 16, 27, at 9 p.m.
OCEAN FALLS-PRINCE RUPERT ROUTE—From Vancouver every Wednesday at 9 p.m.
POWELL RIVER-UNION BAY-COMOX ROUTE—From Vancouver every Tuesday and Saturday at 11.45 p.m.
NANAIMO-POWELL RIVER ROUTE—From Vancouver 10 p.m. every Thursday.
WEST COAST VANCOUVER ISLAND ROUTE—From Victoria 1st, 10th and 20th of each month at 11 p.m.
GULF ISLAND ROUTE—Ss. Island Princess leaves Victoria every Monday and Thursday at 7.15 a.m. for Vancouver and Gulf Island points. Also every Wednesday and Saturday at 8 a.m. for Gulf Islands, returning to Victoria same evening.

Full Information From Any Agent, Canadian Pacific Railway

C & C NANAIMO STAGE

Leaves Victoria 8.30 a.m. 3 p.m. Leaves Nanaimo 8 a.m. 1.15 p.m.

No more detours or delays crossing Saanich Arm. Direct service now running twice a day.

C. & C. TAXI SERVICE
PHONE 185

CANADIAN PACIFIC

SAILINGS TO EUROPE

FROM QUEBEC

To Cherbourg-Southampton-Hamburg
June 16 July 8 Empress of Scotland
To Liverpool
June 19 July 17 Montroyal
To Cherbourg-Southampton
June 30 Empress of France

FROM MONTREAL

To Liverpool
June 12 July 10 Montrose
June 26 July 24 Montcalm
July 3 July 31 Montclare
To Cherbourg-Southampton-Antwerp
June 17 July 15 Melita
July 1 July 29 Minnedosa
To Belfast-Glasgow
June 18 July 14 Metagama
June 27 Aug. 5 Montreal
July 3 Marloch

ASK ABOUT OUR THIRD CABIN TOURS

Apply to Agents everywhere or J. J. FORSTER, Gen. Agt. C.P.R. Station, Vancouver. Telephone Seymour 2430, Can. Pac. Ry., Traffic Agents.

T.Ss. "CARDENA"
Sails from Vancouver FRIDAY, 9 p.m.
Alert Bay, Port Hardy, Prince Rupert, Anyox and STEWART.

Tickets and Information
UNION STEAMSHIP COMPANY OF BRITISH COLUMBIA LIMITED
No. 1 Belmont Bldg. Phone 1925

PUGET SOUND NAVIGATION COMPANY

AUTOMOBILE FERRY SERVICE

between VICTORIA and PORT ANGELES

STEAMER "OLYMPIC"

Carrying all types of pleasure cars leaves Victoria daily at 9.00 a.m. and 3.30 p.m. Leaves Port Angeles daily at 11.45 and 6.00 p.m.

Information and Tickets

E. E. BLACKWOOD, Agent
912 Government St. Phone 7106
Or H. S. HOWARD, Agent
C.P.R. Wharf Phone 121

HAVE YOU TRIED THE

Scenic Circle?

Observatory, Butchart's Gardens and THE MALAHAT Via Mill Bay Ferry which also SAVES 14 MILES on trip to UP-ISLAND POINTS

Information Phone 7037 and Keatings 43M

THE MOUNTAINEER

Returns to Service JUNE 4th 1925

Leaving Vancouver 7.45 P.M. DAILY

Solid Through Train from VANCOUVER to CHICAGO Without Change

Leaving Daily at 7.45 p.m. Carries day coach, standard sleepers, diner and compartment observation car.

(First train leaves Vancouver, June 4)

For full information regarding tickets and reservations apply at

TICKET OFFICES:

Wharf Office, Belleville St., or City Ticket Office, Gov't St.

Canadian Pacific Railway

Canadian Pacific Railway

3 TRANSCONTINENTAL TRAINS DAILY

Toronto Express — Daily at 8.30 a.m. — A Through Train to Toronto — Stopping at all the principal points en route. Carries standard coach, tourist car, standard sleepers, diner and compartment observation car.

Trans-Canada Limited — Daily at 6.30 p.m. — Canada's Train de luxe — Vancouver to Toronto (83 hrs.) Vancouver to Montreal (88½ hrs.) — All sleeping-car equipment, including compartment and observation car. Saves a business day each way. No extra fare

The Imperial — Daily at 9.00 p.m. — A Through Train to Montreal — Making all important stops, carries first-class coach, tourist car, standard sleepers, diner and compartment observation car.

For all Information and Reservations apply at Ticket Offices, Wharf Office, Belleville Street, or City Ticket Office, 1102 Government Street

Wall Street TO-DAY

Last Minute News on Stocks and Financial Affairs

New York, May 29 (By R. P. Clark & Co. Ltd.)—To-day's stock market again gave indications of a fundamental soundness. There was a slight shrinkage in the volume of dealings, though the general tone of the list showed confidence, and buoyancy was the order of things in several parts of the list.

In the industrial department Baldwin was a feature, and a sharp covering movement most likely was responsible for the upbidding of this particular issue. Oil shares for a time were subjected to some pressure, but this group as a whole only made fractional declines, except in the case of the Pan American issues, and they shortly recovered a good part of the early setback. The rail department gave an excellent account of itself in the afternoon, and this group was the market feature. The movements in the specialties varied, due to special influences in their respective cases.

Outside of the adverse decision that was handed down the Doheny case the press reports were highly constructive. Another advance in tire prices was announced. It seems a general opinion that an near upward swing is about due. The news and prices of the metal market showed little change, though more optimisim exists these trades.

Reports from outside sources give many indications of an upswing in prices, meeting with general approval and considering all angles we anticipate a broader market.

New York, May 29 (By B.C. Bond Corporation's Direct Wall Street Wire)—The Wall Street Journal's stock market edition this afternoon says: About the only influence which pre-holiday considerations excited in to-day's session was the reduced volume of dealings. Otherwise the market maintained its recently familiar features, continuing the forward movement in sound style.

After an early break in the Pan-American issues due to the decision against the company in the California Naval Lease suit, the list almost uniformly resumed its upward advance. Reading continued to lead the rails, forging steadily forward, discounting important developments. Most noteworthy feature was the weekly statement of the Federal Reserve system, showing an increase $50,700,000 of deposits.

Interests sponsoring Baldwin continued to apply screws to the shorts, sending the stock into new high ground on the current rally at 120⅞, up eight points from the week's low. Baldwin recently has been handled in a manner which encouraged the erection of a heavy short position, making it easy for the insiders to run up the stock once its advance had been set in motion. Strength in the NY tractions which marked yesterday's trading was well maintained.

Brooklyn Manhattan sold at the best levels since reorganization at 46¾, while Interboro Rapid Transit moved up to 23¾ against yesterday low 20. Unsettlement was created in the late morning by the drop of Maxwell, a setback of thirteen points from the previous session's high.

Southern Railway was a feature of special strength among the rails, advancing to new high ground of the year. This gain was based on the expectation that a decision will be handed down in the suit brought by the preferred stockholders.

Consolidated statement of condition of Federal Reserve banks on May 27 shows increases of $75,600,000 in holdings of discounted bills and $2,400,000 in acceptances purchased in open market and a decrease of $9,200,000 in Government securities with the result that total earning assets went up $68,800,000 to $1,054,400,000.

Federal Reserve note circulation increased $14,200,000 and cash reserves $1,200,000, while non-reserve cash declined $4,200,000. Discounted bills held by the N.Y. Federal Reserve Bank increased $52,700,000 during the week against an aggregate decline of $70,000,000 in the preceding two weeks. Clearing house banks show an increase of $11,100,000 in holdings of discounted bills, Philadelphia $,600,000 and Boston $4,000,000, while Atlanta reports a decline of $4,400,000.

CHICAGO GRAIN

Chicago, Ills., May 29 (By R. P. Clark & Company Limited)—Wheat: May developed much weakness today and there was also a slower trend in the other months, although deferred was exteremely slow and Gulf business was lower than a few days ago while foreign crop news was favorable, explaining the indifference of foreign buyers. It is expected that the forthcoming June reports both Government and private will be bullish, but there has been a big advance which discounts these to a certain extent and market action will depend largely upon weather condition which at present time are unfavorable due to being too dry in many sections and continued reports of insect damage in southwest. There undoubtedly has been a lot of profit taking to-day on account of the double holiday.

On good setback we continue to advise purchases.

Corn: The corn market had a good rally led by December, but the advance brought out heavy selling induced largely by the weaker tone in wheat. May was relatively weak and did not rally much. Cash sales were fair with prices about steady. Weather conditions were a little more favorable and the market needed support towards the end of the session. Would be inclined to go a little slow on the buying side for the present.

Oat: Trade developed considerable activity for a time, but later sold off with other grains. The crop news was mixed. Northwest reports indicated some damage. Deliveries were 119,000 bushels. On the dips look for good support but no material change in price of other grains.

Rye: May was weak and went outunder the July. The export trade was exteremely slow. The market needs the help of a broader export trade.

Chicago, May 29 (By B.C. Bond Corporation's direct pit wire)—Wheat: Market was decidedly unsettled to-day and on evening up over the holiday closed lower. There was nothing in the news to account for the selling. Crop reports continue to come unfavorably and say considerable damage from the recent freeze. No rains were shown where needed by the weather map. The profit taking to-day resulted in practically correcting a technical position of the market and we would continue to pick up wheat on the sharp breaks.

Corn: Outside interest in corn is increasing and resulted in a new high on the crop for December. Cash demand is slow. Prefer to purchase rather than sell July and September corn on the breaks.

Wheat—	Open	High	Low	Close
May	171	171	165	165-3
July	165-4	166	163	163-4
Sept.	156-2	161-6	157-4	161-4
Corn—				
May	115-6	116-6	115-3	116-4
July	118-2	119-5	117	118-2
Sept.	117-2	118-2	116-5	117-7
Oats—				
May	47-6	49-2	47-3	47-4
July	48-6	49-3	47-6	48-6
Sept.	46-6	49-4	46-5	48-6
Rye—				
May	116-4	118-3	116-4	117-2
July	119	120-4	118	119-2

NEW YORK COTTON

(By R. P. Clark & Co. Limited)

	Open	High	Low	Close
Jan.	22.27	22.30	22.12	22.30
March	22.29	22.54	22.25	22.50
July	23.05	23.06	22.85	22.98
Oct.	22.46	22.72	22.32	22.47
Dec.	22.61	22.70	22.52	22.67

NEW YORK SUGAR

(By R. P. Clark and Company)

	Open	High	Low	Close
May	...	...	...	3.00
July	2.65	3.66	3.65	3.66
Sept.	2.80	2.80	2.80	2.80
Dec.	2.83	2.85	2.83	2.85
Jan.	2.85	2.85	2.85	2.85

SUGAR

New York, May 29.—Raw sugar, 4.27; refined granulated, 5.65 to 5.70.

NEW YORK STOCKS

NEW YORK STOCK EXCHANGE, MAY 29, 1925

(Supplied by two local stockbrokers over direct New York wire)

	High	Low	Last
Rails—			
Atch Top & Santa Fe	120-1	119-1	120-1
Atlantic Coast Line	165	163-6	165
Baltimore, Ohio	79-3	77-6	79-1
Canadian Pacific	144	143-4	144
Chesapeake and Ohio	98-7	98	98-7
Chic Mil and St. Paul	10-1	8-4	10-1
Do pfd	15	13-2	14-5
Chicago North West	57-3	56-6	57-3
Chic R I and Pac	47-3	46-3	46-6
Do pfd	98-6	98-6	98-6
Del and Hudson	149	148-2	144
Del Lack and Western	144-4	144	144
Erie	28-5	28-5	28-5
Gt Northern pfd	67-4	67	67-2
Illinois Central	114	114	114
Kansas City Southern	33-2	33-2	33-2
Lehigh Valley	80-5	80	80
Louis. and Nashville	111	111	111
Miss. Kas. and Texas	34-7	34-3	34-7
Miss. Pacific	35-4	34-6	35-3
Do. pfd	79-4	78-5	79-1
N. Orleans Tex & Mex	121	120-4	120-4
New York Central	118-2	117-1	117-6
NY, N H and Hartford	34-3	33-6	34-3
Norfolk and Western	131-2	130	130-6
Northern Pacific	65-1	64-2	65
Pennsylvania	43-7	43-6	43-7
Pittsburg and W. Vir.	72-4	71-7	72-4
Reading	90	87-3	89-7
St. Louis and S. Frisco	81	80	80-3
St. Louis & S-Western	48-2	48	48
Southern Pacific	101	100-4	100-5
Southern Railway	96-7	93-3	96-6
Texas Pacific	52-4	52	52-4
Union Pacific	140-7	140	140-4
Wabash	28-2	27-6	28-2
Wabash and "A"	66-4	66	66-4
Motors—			
Continental Motors	11	10-6	10-7
General Motors	77-6	77-2	77-6
Hupp Motors	18-3	18	18-1
Hudson Motor Company	59-6	56-7	59-2
Mack Truck	181-6	181-4	181-6
Maxwell Motors	117	117	117
Maxwell B	107-2	101	104-4
Moon Motors	27-3	27	27-1
Packard Motor Co.	27-6	27-4	27-5
Pierce Arrow Motor Co.	22	21-2	21-3
Studebaker	47-7	47-3	47-7
White Motor Co.	70-5	69-5	69-5
Willys-Overland	22	21-5	22
Do. pfd	107-5	106-1	107-5
Dodge com	25-2	25	25-2
Do pfd	78-7	78-4	78-7
Accessories—			
Ajax Rubber	13-6	13-1	13-6
American Bosch Mag.	36	34-2	35
Electric Stg. Battery	65-4	64-4	64-4
Fisherbody	73	73	73
Fisk Tire Company	16-4	16-1	16-1
Goodrich Rubber	52-4	32-2	52-2
Goodyear Tire	101	100-7	101
Kelly Springfield Tire	18-1	18	18
Stewart Warner Co.	71-3	70	70-3
Timken Rol. Bear. Co.	41	41	41
U.S. Rubber	46	46-2	46-3
Sugars—			
Amer. Beet Sugar	41	41	41
Amer. Sugar Refinery	66-4	65	65
Cuba Amer. Sugar	30-3	30-1	30-3
Cuba Cane Sugar	12	12	12
Tobaccos—			
Amer. Sumatra Tob.	8-6	8-1	8-6
R J Reynolds Tob. Co.	77-6	77-6	77-6
Tob. Products	80-5	80-2	80-2
Coppers—			
Anaconda	40-1	39-6	40
Amer. Smelters	102-4	101	101-6
Butte and Superior	10-5	10-4	10-4
Cerro de Pasco Cpr Co.	51-2	50	51-2
Chile Copper Co.	35	34-7	34-7
Dome Mines	14-2	14-2	14-2
Gt. Northern Ore.	28-6	28-3	28-3
Greene Can. Cpr. Co.	13-4	13-4	13-4
Inspiration Copper Co.	27	26-5	27
Int. Nickel	29-7	28-6	29-3
Motherlode	7-2	7-2	7-2
Nevada Cons. Copper	12-7	12-7	12-7
Ray Cons. Copper	13	12-7	13
Utah Copper	90-1	90-1	90-1
Equipments—			
Amer. Locomotive	125	124	124-1
Baldwin Locomotive	120-7	117-4	119-1
Lima Locomotive	63-1	62-6	62-6
N.Y. Air Brake	46	44-6	46
Pressed Steel Car	53-2	53-2	53-2
Pullman Co.	142-4	142-4	142-4
Ry. Steel Springs	130	129-1	129-1
Steels—			
Amer. Steel Fdy	40	39-7	40
Bethlehem Steel	40-1	40	40
Crucible Steel	71	69-1	69-1
Gulf States Steel	86-6	85-4	86-4
Republic I and S	46	46	46
Sloss-Sheffield Steel	87	87	87
United States Steel	16-4	15-7	16-1
Do. pfd	124-6	124-6	124-6
Vanadium Corpn.	28-7	28-4	28-4
Oils—			
Associated Oil	39-2	39	39
California Pete	29	28-6	29
Cosden Oil	31-6	31	31-6
Houston Oil	68-4	68-4	68-4
Marland Oil	43-6	43-3	43-4
Pacific Oil	59	58-3	58-7
Pan American Pete	76-5	74	76-5
Do. "B"	77-7	76	77-6
Phillips Pete	42-6	42-3	42-6
Producers and Refiners	27-1	26-6	26-6
Pure Oil	28-6	28-3	28-5
Royal Dutch	51-6	51-6	51-6
Shell Union Oil	4-7	24-5	24-5
Sinclair Oil	21-1	20-3	20-6
Skelly Oil	28-5	28-3	28-3
Standard Oil—Calif.	58-5	58-2	58-3
Standard Oil—N.J.	42-6	42-3	42-4
Texas Company	48-7	48-4	48-6
Texas Pacific C. & O.	15-4	15-2	15-4
Industrials and Miscellaneous—			
Allied Chemical	94-4	93-4	93-7
Allis Chalmers Mfg.	84-4	82-7	84-4
Amer. Agl. Chem.	20-4	19-6	20-4
Amer. Can.	192	190-4	190-7
Amer. Car Foundry	107-4	107	107-4
Amer. Ice	106-4	106	106-4
American Linseed	28-4	28-4	28-4
American Radiator	95-2	95	93-2
Amer. Ship and Comm.	8-6	8-5	8-5
Amer. Tgh. and Tele.	139-4	139	139-4
Amer. Woolens	39	38-4	38-4
Atlantic Gulf W.I.	45	44-4	45
Barnsdall	24-5	24-2	24-4
Beech Nut Packing	71	70	70
Brooklyn Edison	135-4	132-4	133-4
Brown Shoe Co.	100	97-4	99-4
Burns Bros. "A"	107	106-3	106-3
Calif. Packing	117-2	114	117
Cluett Peabody Cp.	63	63	63
Coca Cola	113-4	112-3	113-4
Colo Fuel and Iron	38-2	38-2	38-2
Comptg. and Tablg.	123-7	123-7	123-7
Cons. Cigar	44	43	44
Consolidated Gas	87-2	86-4	87
Continental Can.	66-4	66-2	66-2
Corn Products	33	32-3	33
Davidson Chemical	38-7	38-2	38-2
Dupont Powder	167-4	166-4	166-7
Eastman Kodak	109-4	108-4	108-6
Fam. Players-Lasky	107-2	105-4	107
Freeport Texas	16-2	16	16
General Electric	285-6	283-7	285-5
Industrial Alcohol	93-5	91-2	91-2
Int. C'mbat'l Engine	40-5	39-4	40-4
Int. Harvester	110-2	110	110
Int. Memr. Marine pfd	37-5	35-6	36-6
Intl. Paper	73-7	70-4	73
Loews Incorporated	29-2	29	29-1
May Dept. Stores	127-4	126-4	126-2
Montana Power	85	83-4	84
Montgomery Ward	53-7	53	53-3
National Biscuit	67-4	67-4	67-4
National Lead	151	151	151
North American Co.	49-3	49	49-3
Pac. Gas & Elec. Co.	111	110-6	111
People's Gas	116-4	116-2	116-4
Philadelphia Co.	56-6	56-6	56-6
Postum Cereal	116-4	114-7	116-4
Public Service N.J.	72-2	71-2	72
Savage Arms	64-1	63	63
Sears Roebuck	170-4	170	170-4
Texas Gulf Sulphur	110-6	108-4	110-1
United Fruit	210	210	210
U.S. Cast Iron Pipe	168-4	164	164
U. S. Realty	141-5	141	141-3
Westinghouse Elec.	73-2	73	73-1
Western Union	131-6	131	131-6
Woolworth Co.	134-4	130-1	134-4
Worthington Pump	42-4	42-1	42-2
Radio	58-5	56-6	57-4
Universal Pipe	39-1	37-5	37-5

Montreal Stocks

(By R. P. Clark and Company)

	Last
Abitibi	69
Asbestos	78-6
Atlantic Sugar	25-7
Bell Telephone	138
Brompton Paper	23
Brazilian Traction	53-1
Can. Cement, com.	104-4
Do., pref.	112-7
Can. Car Fdy., com.	44
Do., pref.	83
Can. S.S., com.	11
Do., pref.	45
Can. Cottons	115
Can. Converters	85
Cons. M. & S.	83-4
Detroit United	7-6
Dom. Bridge	92
Dom. Canners	99-7
Dom. Glass	112
Dom. Textile	78-4
Howard Smith	38
L. of Woods Mlg.	178
Laurentide Co.	80
Mackay Co.	122
Montreal Power	184-4
National Breweries	54-2
Ontario Steel	55
Ogilvie Mlg. Co.	140
Ottawa Power	99
Penmans Limited	158
Shawinigan	147
Spanish River Pulp	106-4
Do., pref.	117-4
Steel of Can.	86
Twin City Elec.	69-4
Wayagamac Pulp	46

TO STAND TRIAL

Halifax, May 29.—Duncan Gammon of Pictou, N.S., charged with the murder of his English war bride, Sarah Gammon, somewhere between Truro and Pictou last September, was committed to stand trial at the next session of the Supreme Court by Magistrate Andrew Cluney here this morning at the conclusion of a preliminary hearing which had extended over several weeks.

To-days Mining Markets

News of the big strike at Independence started things going in the stock of that mine to-day. Yesterday afternoon there were several large blocks of it bought on the curb at prices running from 14 to 17. To-day it opened on the exchange at 18 and give 1,000-share lots went through at 18. Glacier Creek and Dunwell continue in a wide range. There has been a lot of discussion about Dunwell lately, and much uneasiness because of the delay and the way the deal is dragging on. To all this the reply to-day of R. T. Elliott, K.C., who has charge of negotiations, was: "Four or five days from now will show you something." Terminus was saggy to-day, the market being put down in order to buy at a lower price some big blocks that were liquidated outside the exchan.e This stock was taken by mining interests. Bids for Phoenix in both Vancouver and Victoria have disappeared. It seems that the last chance holders had to cash in on Phoenix was a week ago, when bids at 21 and then at 15 were filled.

Mining—	Bid	Asked
B.C. Silver	1.35	1.50
Boundary Red M't'n	.10	..
Bowena Copper	..	.10
Consolidated M. & S.	..	83.00
Cork Province	.05	..
Douglas Channel	..	.02
Dunwell Mines	3.60	4.40
Glacier Creek	.23	..
Granby	..	18.00
Hazelton Gold-Cobalt	..	.02
Hemlock Creek Placer	..	.65
Howe Sound	2.76	3.50
Independence	.14	.19
Indian Mines	.07	.10
International Coal	..	.20
L. & L. Glacier	.25	.28
McGillivray Coal	..	.73
Premier Mines	2.35	2.40
Rufus	.12	.20
Sheep Creek Cons.	..	.00½
Silver Crest Mines	..	.22
Silversmith	..	.27
Standard Silver Lead	..	.28
Sunloch Mines	..	.30
Surf Inlet Gold	.07	..
Terminus	.50	.57
Phoenix	..	.25
Selkirks	..	.05½
Oils—		
British Petroleum	..	.30
Empire Oil	..	.00¼
Spartan Oil	..	.00¼
Sweetgrass	..	.00⅝
Trojan Oil	.01½	.06
B.C. Montana	..	.00¼
Miscellaneous—		
Amal. Appliance	..	.50
B.C. Permanent Loan	58.00	..
Canada National Fire	..	30.00
Great West Perm. Loan	..	20.00
Gregory Tire & Rubber	..	2.00

Sales

1,000 Independence	.18
1,000 Independence	.18
1,000 Independence	.18
1,000 Independence	.18
1,000 Independence	.18
100 Lakeview	.45

(By R. P. Clark and Company)

	Bid	Asked
Vancouver—		
Premier	2.28	2.35
Dunwell	3.60	3.75
B.C. Silver	..	1.50
Glacier	.21	.27
Indian	.07	.08
L. & L. Glacier	.25½	.28
Silver Crest	.14½	.19
Selkirks	.04½	.05
Intl. Coal & Coke	..	.17
Bayview	.10	.11
Daly Alaska	..	.23½
Toronto—		
Premier	2.25	2.32
Hollinger	14.80	..
Indian	.07¼	.07½
Keeley	1.79	1.81
Lake Shore	5.75	5.80
New York—		
Premier	.02¼	.02⅝
Forty-Nine	.25	.30
Spokane—		
Gladstone	.26	.27½
Silversmith	.21½	.24
Lucky Jim	.15½	.16½
McGillivray	.64½	.67
Premier	2.20	2.30

VICTORY BONDS

VICTORIA PRICES

	Buy Per $100	Sell Per $100
Victory Loan, 5½%—Tax Free		
1927 1st June and December	102.30	103.30
1933 1st May and November	106.50	107.50
1937 1st June and December	109.20	110.20
War Loan, 5%—Tax Free		
1925 1st June and December	99.95	100.95
1931 1st April and October	102.00	103.00
1937 1st March and Sept.	104.20	105.20
(Payable New York)		
Victory Loan, 5½		
1927 1st May and November	101.30	102.30
1932 1st May and November	103.40	104.40
1934 1st May and November	104.15	105.15
Dominion Loan		
1928 15th April and October	100.50	101.50
1943 15th April and October	102.10	103.10
1944 15th April and October	96.55	97.55
1954 1st Feb. and Aug. (C.N.R.), 5 per cent.		102.25

Add accrued interest to date: 1927, 1937, 179 days, $2.697 per $100; 1927, 1932, 1933, 1934, 28 days, $.423 per $100; 1928, 1943, 44 days, $.603 per $100; 1944, 44 days, $.542 per $100.

Money Market To-day

New York, May 29 (By B.C. Bond Corporations Direct Wire)—Time money is quiet. Rates steady and unchanged. Brokers bidding 3¾ per cent. and lending banks asking 4 per cent. on all dates. Leans generally effected at 3¾ and 3⅞ per cent. Commercial paper is moderately active. Prime names 3¾ per cent., less well known names 4 per cent. Most sales take place in New York and in the middle west.

A STORY WITHOUT WORDS

MAY WHEAT SPILLS AFTER HITTING $2.00

Winnipeg, May 29—After displaying early strength, when the May delivery reached $2 a bushel, the high for the day, the local wheat market to-day disregarded higher cables and declined rapidly. Trading was not active at any time and the lack of export demand was the principal factor in the recession of prices. May closed 5⅞ lower at 192⅛, July 1⅞ lower at 179⅛ and October down 1⅛ at 150⅞.

During the session May sold as low as 191½.

The tone of the market was disappointing at the bulls who were looking for higher prices to be well sustained, and the opening bulge brought out considerable long wheat.

The coarse grains followed the trend of wheat.

Winnipeg, Man., May 29 (By R. P. Clark & Co., Ltd.)—Wheat: The market after showing early strength based on strong cables ran into a lot of profit taking by longs in all months, causing prices to decline sharply, and although there were a few reactions, the market closed around the low spot, the May being 6 cents down, the July 2⅛ cents and the October 1⅛ lower for the day. The action of the market was a distinct disappointment to the bulls, who were looking for higher prices to be well maintained. Trade volume was not large and notwithstanding the strong cables which was the first response to the numerous reports of crop damage estimating from Winter and Spring wheat territory in the United States, there was no export business and the foreigners continues to show little interest as to his future requirements. A private cable from London stated that Europe will disregard the crop scares from the United States unless European crop go wrong as they anticipate, having to import twenty million quarters less next season, making them independent of crop production on this side, and in the meantime platte wheat is very cheap.

The May future passed out at Chicago to-day very quietly and lower, and Saturday will be the windup of May deliveries at Winnipeg. It is believed that the trade are all evened up, and there are no indications of a squeeze unless there is some belated short who is waiting until the selling is over. Damage reports from the southwest were less numerous today, and the weather there appears more favorable. In Western Canada conditions are excellent with warm temperatures and scattered showers. Wheat seeding is all completed, and the crop is coming along splendidly. We look for a scalping market, and would take profits on the bulges.

Coarse grains. These markets were very dull to-day, and were again following the trend of wheat. There was some buying of oats against export sales, but there was little doing in barely or rye. Flax displayed early strength, but sold off and closed fractionally lower. Trade light and featureless.

Winnipeg, May 29 (By B.C. Bond Corporation's Direct Pit Wire)—Stronger cables were ignored in a general profit-taking movement preceeding the American holiday. Market met with good support on declines, but the aggressive buying of last few days was absent. There were several good rallies on further crop damage news in American southwest, but this was offset by better weather in Spring wheat country. Market meets with heavy selling pressure on bulges, but there is good class of support on all setbacks. Look for trading market pending next American Government report.

Wheat—	Open	High	Low	Close
May	200	200	191⅛	192⅛
July	182½	182⅛	178⅛	179⅛
Oct.	154	154	150⅛	150⅞
Oats—				
May	57⅝	57⅞	56¾	57⅛
July	58⅞	59	58⅜	58⅝
Oct.	55	55	53⅞	54⅛
Barley—				
May	89½	90⅛	89½	89⅝
July	91	91	90½	90¾
Oct.	..	..	..	78¾
Flax—				
May	251	251⅝	249⅞	250
July	253½	255	252	252¼
Oct.	..	..	..	238½
Rye—				
May	..	..	..	117½

July	119½	122¼	119	119¾
Oct.	..	..	..	115⅛

Cash Prices

Wheat—1 Nor., 192⅛; 2 Nor., 189⅛; 3 Nor., 184⅛; No. 4, 159⅛; No. 5, 140⅛; track, 182⅛.

Oats—2 C.W., 64⅛; 3 C.W., 59⅝; extra 1 feed, 55⅝; 1 feed, 52⅛; 2 feed, 48⅞; rejected, 43⅛; track, 58⅝.

Barley—3 C.W., 89⅝; 4 C.W., 84⅝; rejected, 82⅝; feed, 81⅛; track, 89⅝.

Flax—1 N.W.C., 250; 2 C.W., 246; 3 C.W., 237¼; track, 250¼.

Rye—2 C.W., 117½.

TO-DAY'S EXCHANGE

Canadian sterling—Buying $4.84¼, selling $4.87¼.

Japanese yen, 42.05 cents.

Chinese tael (Shanghai), 75.4 cents.

New York, May 29.—Foreign exchanges steady. Quotations in cents. Great Britain — Demand 485⅝; cables 486 3-16; 60-day bills on banks 4.81 11-16.

France — Demand 5.01½; cables 5.02.

Italy—Demand 3.99; cables 3.99½.
Belgium—Demand 4.89½.
Holland—Demand 40.13.
Norway—Demand 16.86.
Sweden—Demand 26.76.
Denmark—Demand 18.80.
Switzerland—Demand 19.35.
Spain—Demand 14.52.
Greece—Demand 1.71.
Poland—Demand .19¼.
Czecho-Slovakia—Demand 2.96⅛.
Jugo-Slavia—Demand 1.64.
Austria—Demand .0014¼.
Rumania—Demand .47½.
Argentina—Demand 40.80.
Brazil—Demand 10.65.
Tokio—Demand 41⅝.
Shanghai—Demand 75⅝.
Montreal—100 1-64.

METAL MARKETS

London, May 29.—Standard copper, spot, £60 7s. 6d.; futures, £61 5s. Electrolytic, spot, £63 10s.; futures, £64. Tin, spot, £251 10s.; futures, £252. Lead, spot and futures, £33. Zinc, spot, £34 10s.; futures, £34.

New York, May 29.—Copper steady; electrolytic, spot and futures, 13⅝. Tin easy; spot and nearby, 55.37; futures, 55.25. Iron steady; unchanged. Lead firm; spot, 8.40 to 8.70. Zinc steady; East St. Louis spot and futures, 7.10. Antimony, spot, 17.25.

SILVER

New York, May 29.—Bar silver, 68; Mexican dollars, 52¼.

London, May 29.—Bar silver, 31⅝d. per ounce. Money, 3¾ per cent. Discount rates: Short bills, 4¾ to 4 7-16 per cent.; three months' bills, 4 7-16 to 4⅛ per cent.

MINING STOCKS
BOUGHT — SOLD — QUOTED
Information supplied as to Mining Stocks and Mines.
RUTH HOPE
See me for latest reports on the above property.
C. S. Marchant
Phone 3674 129 Pemberton Bldg.

Steady Expansion Shown by Bank of Montreal

Total Assets Stand at $718,194,797—Liquid Assets Are Equivalent to 65.92% of Liabilities to Public

The semi-annual statement of the Bank of Montreal contains many interesting features, the chief of these being the increase in the capital stock from $27,250,000 to $29,916,700, this being due to the absorption of the Molsons Bank.

The total assets of the bank now stand at $718,194,797, as compared with $679,934,064 a year ago. Liquid assets of $424,673,558 are equal to 65.92 per cent of public liabilities, as compared with $394,814,161, or 64.48 per cent on the corresponding date of 1924.

Gold, subsidiary coin and Dominion notes, including deposits with the Central Gold Reserves, amount to $86,637,005, and bank balances, call and short loans stand at $159,444,531. The bank's investment in Dominion and Provincial Government securities and other bonds, debentures and stocks totals $149,982,611, an increase of $21,000,000 from last year, no doubt indicating that due to a less active demand for commercial loans in Canada the bank has found it advisable to employ a greater portion of its funds in this manner.

Current loans and discounts in Canada, including advances to towns, municipalities, etc., aggregate $233,220,041, as compared with $240,877,107 last year. Bank premises account has increased $3,600,000, representing the addition of Molsons Bank premises, which is $250,000 less than the figure at which this item was carried on the books of the Molsons Bank.

The deposits of the bank, now totaling $604,851,116, show the substantial increase of $30,529,291; non-interest bearing deposits amount to $126,109,000 and deposits bearing interest $475,504,000.

PROFIT AND LOSS ACCOUNT

Allowing for the larger capital and rest accounts, profits for the half year show little change from those reported for the corresponding period in the previous year. They amount to $2,414,012—8.07 per cent upon the new capital, or 3.98 per cent upon the capital, rest and profit accounts of the bank. This compares with $2,190,235, or 8.04 per cent on the capital in 1924.

The profits, added to the balance brought forward at the end of the fiscal year, made the total amount available for distribution $3,175,599. This was distributed as follows: Two quarterly dividends, $1,768,334; provision for taxes Dominion Government, $251,806; transferred to rest account, $316,700; leaving a balance to be carried forward of $848,758. The bank also reports estimated surplus assets of the Molsons Bank in excess of the value at par of the capital stock of the Bank of Montreal issued and cash paid therefore of $2,350,000. This amount, with an additional sum of $316,700, taken from profit and loss account, has been transferred to rest account, making this account equal to the paid-up capital, or $29,916,700.

SOUND BANKING PROTECTS THE COMMUNITY

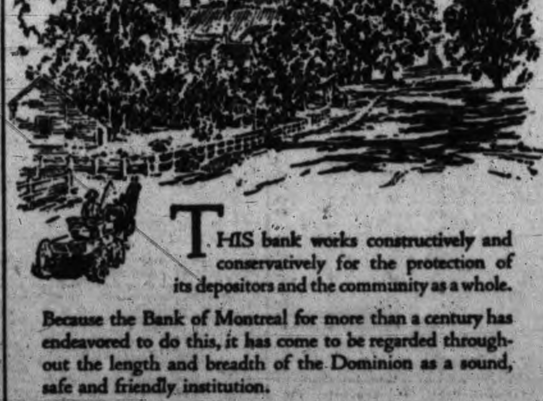

THIS bank works constructively and conservatively for the protection of its depositors and the community as a whole.

Because the Bank of Montreal for more than a century has endeavored to do this, it has come to be regarded throughout the length and breadth of the Dominion as a sound, safe and friendly institution.

There are six hundred branches of the Bank of Montreal. Each branch has the strength, stability, experience and services of the entire organization. Make the nearest branch your banking headquarters. Talk with the manager on matters of banking or business. Write to him or call in person. You can bank with us by mail.

"A Bank Where Small Accounts Are Welcome"

BANK OF MONTREAL
Established over 100 years
Total Assets in excess of $700,000,000

MINING INVESTMENT
R. P. CLARK & CO. LTD. PORT OF VICTORIA, B.C.
For those considering a mining investment or speculation we have prepared a stock letter giving some particulars of three strong Mining Companies. Two of these companies paying substantial dividends.
R. P. CLARK & CO. LTD.
Members Chicago Board of Trade, B.C. Bond Dealers' Association, Victoria Stock Exchange
Phone 5600 Phone 5601
Direct Private Wire to All the Leading Eastern Exchanges

BRITISH COLUMBIA BOND CORPN LTD
BONDS STOCKS GRAIN INSURANCE
Investment Bonds and Shares
We offer a wide range of investment securities, including Government, Municipal, Railroad, Public Utility and Industrial Bonds, and the Preferred Shares of important and successful Canadian corporations.
You should consult our Offering List before investing.
British Columbia Bond Corporation Ltd.
Phones 348-349 723 Fort St., Victoria, B.C.

WE RECOMMEND AND OFFER FOR IMMEDIATE DELIVERY AT BEST MARKET:
PREMIER GOLD
YIELDING 13%
At Present Market and Past Dividend Rate.
GILLESPIE, HART & TODD, LTD.
711 Fort Street Victoria, B.C. Phone 2140

PRINCIPAL
Unless the safety of the investor's principal is assured, all other reasons why a security should be purchased are futile. My June list of unquestionable bonds will be gladly sent on request.
ROBERT S. MABEE
127-128 Pemberton Bldg. Investment Banker Phone 1622

Oak Bay Lands Limited
Eighty-Five Per Cent of the Initial Issue of Shares in the Oak Bay Lands, Limited, Has Been Subscribed
It has been impossible to call on everyone personally and invite subscriptions.
Sixty Prominent Business Men of the city have taken shares in the Company.
There are only Thirty-five Preference Shares of $100 each of the initial issue left for subscription. These shares bear 7% interest, and carry a bonus of 50% in Ordinary Stock.
In addition to the 7% we believe that shareholders in the Oak Bay Lands, Limited, will receive a profit of 100% on their investment over four years.
Applications will be received up to and including Wednesday, June 3.
A list of the subscribers, full information and applications for shares can be obtained from
Alfred Carmichael & Co. Ltd.
624 Fort Street, and From
Leeming Brothers Ltd.
304 Pemberton Building

MINING STOCKS
BOUGHT SOLD QUOTED
Information supplied as to Mining Stocks and Mines—particularly
LAKEVIEW MINES Portland Canal District OLYMPIC MINES
See us for our latest reports on the above properties
Mason & Diespecker
Phone 4439 Members of Victoria Stock Exchange 114 Pemberton Bldg.

DEAL WITH R.G. CHRISTY & CO. LTD. VICTORIA B.C.
We Recommend and Offer
Dominion of Canada (C.N.R.) 5% Bonds due..........1954
Province of Alberta 5% Bonds due..........1943
And for temporary investment
Dominion of Canada 5½% Bonds due..........1934
R. G. CHRISTY & Co. Ltd.
Times Building Victoria Phone 614

Sheriff's Sale

BARQUENTINE "PUAKO"

Under and by virtue of a writ of Fieri Facias issued out of the Supreme Court of British Columbia, in an action wherein Hind, Rolph & Company are the Plaintiffs and the Barquentine Puako Company are the Defendants and to me directed against the goods and chattels of the Barquentine Puako Company, I have seized and taken possession of the Barquentine "Puako," 4 m., at present lying in Esquimalt Harbor, Victoria, B.C., built in Oakland, 1902. Gross tonnage 1,011 tons, length 221 feet, breadth 42 feet, draft 17 feet. Also LAUNCH, 22 feet long, 4 h.p. Standard engine, and will offer the same for sale at public auction at my office, Court House, Bastion Street, Victoria, on Tuesday, June 2, at 11 o'clock a.m.

Terms of sale, cash. The vessel will be sold subject to payment by the purchaser of Canadian customs duties, if any, payable in respect of the said vessel. Bill of Sale at purchaser's expense.

H. W. GOGGIN, Sheriff.

Stewart Consolidated Gold Mines Limited
STEWART AND CASSIAR
Offices: 101-102 Hamley Bldg.
Phone 3417

Notice to Painters

Tenders are being called for painting the Lake Hill Community Centre Hall on Quadra Street. For particulars apply to the Secretary.

CHAS. H. BORDEN
Phone 4064R1 Lake Hill P.O.

UTILIZE TIMES WANT ADS

TELEPHONE YOUR CLASSIFIED ADS. TO 1090 TIMES—WE WILL DO THE REST

MUTT AND JEFF

Jeff Jumps From the Frying Pan Into the Fire, so to Speak

(Copyright 1924. By H. C. Fisher. Trade Mark Reg. in Canada).

(Copyright, 1925, by H. C. Fisher) Great Britain Rights Reserved

Victoria Daily Times

Advertising Phone No. 1090

RATES FOR CLASSIFIED ADVERTISING

Situations Vacant, Situations Wanted, To Rent, Articles for Sale, Lost or Found, etc., 1½c per word per insertion. Contract rates on application.

No advertisement for less than 15c Minimum number of words, 10.

In computing the number of words in an advertisement, estimate groups of three or less figures as one word. Dollar marks and all abbreviations count as one word.

Advertisers who so desire may have replies addressed to a box at The Times Office and forwarded to their private address. A charge of 10c is made for this service.

Birth Notices, $1.00 per insertion. Marriage, Card of Thanks and In Memoriam, $1.50 per insertion. Death and Funeral Notices, $1.50 for one insertion, $2.50 for two insertions.

Births, Marriages, Deaths

DIED

GRIFFITHS—On May 28, at the Royal Jubilee Hospital, Mrs. Mary Sophia Griffiths, age 60 years, born in the County of Westmeath, Ireland, beloved wife of Mr. Charles Langley Griffiths of 2258 Florence Street, and youngest daughter of the late Joseph Russell of Lissanode, County of Westmeath, Ireland.

The funeral will take place to-morrow afternoon, May 30, at 2 o'clock, from the Sands Funeral Chapel. Rev. A. E. Nunns will officiate and the remains will be laid to rest in the Royal Oak Burial Park.

FUNERAL DIRECTORS

SANDS FUNERAL CO.

Thoughtfulness is the keynote of SANDS service. Private family rooms and chapel.

1612 Quadra St. Phones 2306 and 6025

B. C. FUNERAL CO., LTD.

(Hayward's). Est. 1867
734 Broughton Street
Calls Attended to at All Hours
Moderate Charges. Lady Attendant.
Embalming for Shipment a Specialty.
Phones 2235, 2236, 2237, 1772R.

McCALL BROS.

(Formerly of Calgary, Alta.)
"The Floral Funeral Home of the West"
We are winning the confidence of the people of Victoria and vicinity through our methods of conducting our business.
Office and Chapel, Cor. Vancouver and Johnson Sts. Phone 383.

THOMSON FUNERAL SERVICE

Funeral Directors and Embalmers
Lady Attendant. Private Chapel.
Phone 498. Night or Day

MONUMENTAL WORKS

STEWART'S MONUMENTAL WORKS LIMITED. Office and yard, corner May and Eberts Streets, near Cemetery. Phone 4817.

COMING EVENTS

DIGGONISM—"The possession of a strong will may be a dangerous thing unless it is backed up by wise reasoning." Diggon's, printers, stationers and engravers, 1208-10 Government Street. The Dennison Store. Crepe papers and decorations for parades and carnival costumes. 8

A BLUE serge or grey tweed suit at $25 is a splendid value. See A. E. Scurrah, 604 Yates Street. Phone 2960. tf

DANCE, Caledonia, Saturday; assured good time; snappy music; best floor in town. 1614-2-139

FOOTBALL—Connaught Cup series, third round, Veterans vs. Nanaimo City, Royal Athletic Park, Saturday, May 30. Admission 25c. Kick-off 3 p.m. Come and boost your home team. 7177-3-128

LET MARTIN FIX IT—Watches, clocks, jewelry repaired to satisfy. Turn in your old watch on a new one. F. S. Martin, jeweler, 608 Fort Street. 7192-26-152

NATIVE SONS OF CANADA—Regular meetings nights, first and third Thursdays. Next meeting June 4, at their Hall, Pandora Ave.

W.A. to Canadian Legion whist drive to-night. $5.00 highest score and other prizes. 25c. 1669-1-128

HELP WANTED—MALE

ENGINEERS schooled for certificates. W. G. Winterburn, 226 Central Bldg. tf-10

STRAWBERRY pickers, S. Saanich; men or lads; board provided. Phone 4725R. Livesay, cars of Tidbury, 2311 Shakespeare. 1616-2-129

SMART boy wanted for deliveries, etc.; must have bicycle. Apply Diggon's, Government Street. 7201-1-27

SPRING term at Sprott-Shaw night school, to June 30, at reduced rate.

YOUTH wanted in inventor's machine shop; small premium required. Apply 901 View Street. 1617-2-129

HELP WANTED—FEMALE

SPRING term at Sprott-Shaw night school, to June 30, at reduced rate.

SHAMPOOING 25c, marcel 25c, manicure 25c, haircutting 25c. B.C. School of Hairdressing, 226 Sayward Bldg. Phone 3590. 6190-tf

TAILORESS—Experienced finisher wanted. Apply Fyvie Bros., 817 Government Street. 7180-2-128

SITUATIONS WANTED—MALE

IF you want a carpenter phone Labor Hall—2868. tf

SITUATIONS WANTED—FEMALE

A TYPIST and mimeograph operator wants a half or full day position. Phone 3518Y or 1915. tf

TIMBER

RYAN, McINTOSH, HIBBERSON, BLAIR TIMBER COMPANY LIMITED—Timber cruisers, valuators and consulting engineers. Timber for sale in large and small tracts—Crown grant or license—in any part of the Province. 705 Belmont House, Victoria. 49

PERSONAL

AUTHORS, ATTENTION! Stories typed, 50c per thousand words. Prize contest and market tips free. V. Dyer, Box 1291, San Francisco, Cal. 1597-4-129

MME. SHERRY, the old-time phrenologist. Over forty years' reference in Canada. The last week here. Phone 51. 7163-26-157

WATCHES, clocks and jewelry cleaned, repaired; moderate charges; all work guaranteed. J. A. Dewar, Room 110, Woolworth Bldg. Phone 2282. 1546-26-146

POULTRY AND LIVESTOCK

BUY your hatching eggs from the old firm, $1.00 per setting. Seaview Poultry Farm, 422 Dallas Road. Phone 6966. 6583-26-135

FOR SALE—Fifty pairs highest quality silver black foxes. Registered under Rule A. For foundation stock. Inspected by Government inspector. Reasonable prices. Advice free. George D. Warren, Fortune Cove, P.E. Island. 1589-5-129

HATCHING EGGS, laying strain Wyandottes, $1 setting. E. G. Ridout, phone 1586Y, 427 Kingston Street. tf

HATCHING EGGS, W. Wyandotte, also R.I. Reds, $1 setting. Phone 7027R1. R. Waterhouse, 170 Obed Avenue. tf

MOTORCYCLES AND CYCLES

BOYS' second-hand bicycles from $12.50. Victory Cycle Works, 881 Johnson Street, 4 doors below Government Street. tf

FOR SALE—Massey-Harris bicycle (gent's), in excellent condition. $25. Phone 7692R. 1613-3-130

MONEY TO LOAN

AGREEMENTS and mortgages purchased. Money to loan. Foot & Manzer, Barristers, Bank of Nova Scotia Bldg., Victoria. tf-38

NOTICE

TO OUR

SUBSCRIBERS

It is the desire of

The Victoria Daily Times

to give its subscribers an

A1 delivery service.

If your newspaper is not delivered in a reasonable time after publication, please phone 3345 and another copy will be dispatched immediately.

TIMES

CIRCULATION

DEPARTMENT

Offices open till 8 p.m.

FOR SALE—MISCELLANEOUS

A LIVE—Large supply daily, low prices. Askey's Fish Market, 624 Yates.

ALL makes sewing machines and phonographs repaired. 718 Yates. 6308-tf

BABY carriage (English), like new, cost $65, snap $20; folding sulky, $6.50. Phone 4616R2.

BED-DAVENPORT in tapestry, real good condition; also golden oak bureau. Phone 4703L. No dealers. 1605-3-130

COMBINATION counter and cash drawer, showcase, cottage piano and velvet settee, cheap for cash. 1412 Quadra St. 1538-6-130

COTTAGE piano snap (used), mahogany case; easy terms. 718 Yates. 6368-tf

FOR SALE—Black soil, $4 per load; also radio poles. Phone 2334. tf

FOR SALE—Tobacco at the B. & B. Tobacco Shop, 639 Fort Street. We sell for less. tf

FOUR USED RANGE BARGAINS at B.C. Hardware, 718 Fort Street. 18

GOOD upright piano, mahogany case, by Brewster, New York; will sell cheap for cash. Apply Box 7190, Times. 7196-4-129

IF YOU DO NOT SEE what you are looking for advertised here, why not advertise your wants? Someone amongst the thousands of readers will most likely have just what you are looking for and be glad to sell at a reasonable price. tf-44

LOGGERS', cruisers' and sportsmen's clothing, tents, pack sacks, blankets, etc. F. Jeune & Bros. Limited, 570 Johnson Street. 69

MALLEABLE AND STEEL RANGES, $2 per week. Phone 4069. 1424 Douglas Street. 18

RELIABLE mailing lists of Victoria and Vancouver Island homes, business men, auto owners, etc.; also complete lists of professional men, retailers, wholesalers and manufacturers throughout Canada. Postage refunded on undelivered mail matter. Newton Advertising Agency (established 1908), Suite 24, Winch Bldg. Phone 1915. dtf-18

WALK around to Jack's Stove Works, cor. Blanshard and Johnson, for a good used range buy. tf

GENTLEMEN'S DISCARDED CLOTHING BOUGHT
Best Prices Paid—We Call
SHAW & CO.
Phone 401 735 Fort Street

MISCELLANEOUS

FRIDAY AND SATURDAY SPECIALS—Five Roses flour, $2.69; Alberta Butter, 3 lbs. $1.19; loganberry jam, 4-lb. tin 65c; B.C. sugar, 20 lbs. $1.39; peanut butter, 25c lb.; Canadian sardines, 4 for 25c; tomatoes, large cans, 2 for 35c; Quaker peas, 2 for 25c. We deliver. E. B. Jones, Cook and N. Park. Phone 712. 7126-26-148

LAWN MOWERS collected and sharpened, saws filed. Carver & Son, 637 Fort. Phone 446. tf

SAWS, tools, knives, scissors put in shape. Phone W. Emery, 1587 Gladstone Avenue. tf

Established 1908

"Advertising is to business as steam is to machinery."

IT'S GOOD TO BE AN OPTIMIST

—and it's misery to meet the pessimist.

The Optimist—"It's a beautiful day, isn't it?"

The Pessimist—"Yes, but I think it will rain soon?"

The Optimist—"Well, business is pretty good!"

The Pessimist—"Yes, but I don't think it will last."

NEWTON ADVERTISING AGENCY

Advertisement Writers and Advertising Contractors
Multigraph and Mimeograph Circular Letters and Postcards. Addressing. Mailing. Rates Quoted for Local, Dominion and Foreign Publications.
Suite 24, Winch Bldg. Phone 1915

BUSINESS CHANCES

WANTED—Competent party to promote small syndicate for development of placer gold mine. Box 7173, Times. 7173-2-128

WANTED—MISCELLANEOUS

WANTED—Sound used link for packing; also 4-hole range; buy or trade gent's bike, lawn mower. Phone 2540. 1595-1-129

WANTED—Clean cotton rags. Apply Times Pressroom. 666-12

WANTED—To buy, used phonograph records. Phone 836. tf

LOST AND FOUND

LOST—In front of Balmoral Hotel, Tuesday, May 26, brown leather purse. Reward. Angus Campbell & Co. Limited. 000-3-130

LOST—Lady's black onyx ring, pearl in centre. Phone 373X. 1608-2-129

LOST—Irish terrier dog, white with a black spot over left eye and a black right ear. Tax No. 1524. Finder please notify J. Lyall, 135 Beechwood Avenue. 1611-1-128

LOST—Monday night, purse containing large sum of money. Please return to Police Station. Reward. 1606-3-129

LOST—On Saturday, May 23, gold cigar puncher. Phone 2298L. Reward. 1602-3-129

LOST—Tire, rim and cover. Phone 4480R. 1593-3-128

LOST—Between New England Meat Market, Munday's Shoe Store and Plimley & Ritchie's, black embroidered ratine handbag containing two purses. Return to Times Office. Reward. 1592-3-128

LOST—Monday evening, brown suede handbag. Return to Times Office. Reward. 1585-3-128

EDUCATIONAL

ROCKLANDS ACADEMY, affiliated with Sprott-Shaw School. Complete courses leading to any Canadian or American University. Alex. G. Smith, M.A., head master. James H. Beatty, manager.

SHORTHAND School, 1011 Gov't. Commercial subjects. Successful graduates our recommendation. Tel. 374. E. A. MacMillan. 69

SPRING term at Sprott-Shaw Night School to June 30, at reduced rate.

MUSIC

PIANO LESSONS—I teach classical or "jazz" beginners, advanced; also accompaniments. 50c per lesson. Box 7195, Times. 7195-26-152

TUITION

SPECIAL coaching for High School pupils for next matriculation examinations. Phone 78 or 804 for particulars. Rocklands Academy (affiliated with Sprott-Shaw). tf

AUTOMOBILES

LOOK THESE OVER

FORD Coupe, 1924 model, absolutely perfect condition, has shock absorbers, sun visor, Atwater Kent ignition and oversized cord tires. This is a genuine bargain at $550

OLDSMOBILE 4, late model, privately owned, is in the best possible condition. This car will give perfect satisfaction. $800

FORD Chassis, make excellent bug or delivery $65

TAIT & McRAE
933 Yates St. Phone 1692
Oakland Dealers

JAMESON MOTORS LIMITED REDUCED GUARANTEED USED CARS

1921 WILLYS-KNIGHT Touring, was $1,150; for quick sale reduced to only $1000

1920 FRANKLIN Touring, most economical car, was $1,150; for quick sale reduced to $950

1921 STUDEBAKER Big Six, 7-passenger, in first-class order for only $850

1922 STUDEBAKER Light Six Touring, was $1,050; reduced to $900

JAMESON MOTORS LIMITED
740 Broughton Street Phone 2246

USED FORD CARS FOR SALE FROM $100 UP
NATIONAL MOTOR CO. LIMITED
Ford Dealers
831 Yates Street

FORD, 1924, like new $475
HUP, 1924, good as new, balloon tires $1,625
HUP, 1924, driven only 5,000 miles $1,585
DODGE Delivery $425
PACKARD Twin Six, 7-passenger $750
PACKARD Twin Six, 5-passenger $700
"All Cars Are in First-class Condition."
CONSOLIDATED MOTORS
968 Yates Street Phone 2176

CASH PAID FOR CARS, ANY CONDITION USED PARTS
For Buick, Cadillac, Dodge, Overland, Lexington, Paige, Maxwell, Briscoe, Packard, Nash, Willys-Knight, Baby Grand Chev., Hudson, Big Six Studebaker and many others.

USED CAR BARGAINS
Hudson Super Six, 7-passenger, models J and 70, overhauled, $550 and $650 each.
Packard Stage, 15-passenger, $3,500.
PACIFIC AUTO WRECKING CO., LTD.
941 View Street Phone 3326

USED CARS OF MERIT
FORD Roadster $100
McLAUGHLIN Master "6" $1,275
OLDSMOBILE 5-pass. Touring $550
SAXON 5-pass. Touring $200
McLAUGHLIN Master "6" 5-pass. Semi-Sport $1,575
OVERLAND 4-cyl. 5-pass. Touring $200
WILLYS "6" 5-pass. Touring $500
THOS. PLIMLEY LIMITED
Broughton St. Phone 697. Victoria, B.C.

EXPERT motor repairing done at Roy E. Simons' Garage, 2229 Douglas Street. Phone 922. tf

AUTOMOBILES (Continued)

EXTRA GOOD BUYS

$250—CADILLAC Touring, in splendid condition.
$250—OVERLAND Model 85 Touring, nearly new tires.
$295—FORD 1923 Touring, extra good value.
$185—GRAY-DORT Touring, runs very good.
$275—CHEVROLET Touring, looks and runs fine.
We have others, too
MASTERS MOTOR CO. LIMITED
915 Yates St., Cor. of Quadra. Phone 372

UNUSED MILEAGE

HUDSON Super Six Speedster, with a wonderful motor. This is a bargain amongst bargains. Only $850
CHEVROLET B.G. Touring. The best B.G. buy in the city. Try it and see $550
DODGE Touring, reliable and good. Why not turn your old Ford in? and the Dodge is only $450
FORD Touring, 1922, a late model snap. Your old Ford in part payment $450
CHEVROLET 4-90, 1921 model, paint good, motor excellent, tires nearly new $275

A. W. CARTER
Hudson Super Six and Essex Motor Cars
Corner Courtney and Gordon Streets
Phone 846

USED CAR BARGAINS
FORD Tourings at $175 to $450
DODGE Tourings at $700 to $1,000
CHEVROLET Touring, $350 to $700
FORD 1 ton truck $375
Easy Terms On Any Car
A. E. HUMPHRIES MOTORS LIMITED
Phone 479 935 Yates St.

AN EXCEPTIONAL SNAP FOR QUICK SALE

$700 BUYS a 1920 6-cylinder Chandler 4-passenger Chummy Roadster. Guaranteed in first-class order.
Terms if desired
JAMESON MOTORS LIMITED
740 Broughton Street Phone 2246
3-130

AUTO BARGAINS
1922 Ford Touring, almost new $225
1922 Ford Bug, starter and everything $275
1923 Traffic Truck, used 1 year ..... Cheap
1922 Studebaker 4-passenger Coupe ..... Cheap
1920 Nash 6 Touring $450
McLaughlin Big 6 ..... $350
Full stock Chevrolet parts ..... Cheap
Chevrolet body, top and windshield $40
CAPITAL SERVICE
Phone 3334 1052 Fort St.

BIG Chevrolet, in good shape, spare tire, spot light, just painted, $375. Box 1603, Times. 1609-3-130

FORD, splendid condition, new cords, $200. 508 Constance Ave., Esquimalt. 1615-3-130

HAVE your car greased by high pressure Alemite system. Louie Nelson Garage, corner of View and Vancouver. Phone 376.

NEW trucks, used trucks, tractors and trailers. Thos. Plimley Limited, Broughton Street, Victoria, B.C. Phone 697.

SPECIAL on Columbia storage batteries, guaranteed one year, Ford, Chevrolet, Star, Overland cars, price $16.50. Jameson Motors, 742 Broughton Street. tf

IF YOU DO NOT SEE what you are looking for advertised here, why not advertise your wants? Someone amongst the thousands of readers will most likely have just what you are looking for and be glad to sell at a reasonable price. tf-38

ADDRESSING and mailing circulars to car owners. We have names and addresses of Victoria and Vancouver Island auto owners. Newton Advertising Agency, Suite 24, Winch Bldg. Phone 1915. dtf-18

TIRES—30x3½, $3; 31x4, $3.50; two 4-35x4, complete, $15; other sizes at bargain prices. International School, View Street. tf

WANTED—Cars and trucks for wrecking; best prices paid. W. Frank Cameron Wrecking Co., 949 View Street. Phone 1536. 18

BOATS

CYLINDER grinding, motorboat and motorcar repairs, marine ways, etc. Armstrong Bros., 194 Kingston Street.

CABIN launch, 21x6½; must be sold. Chambers's Boathouse, Belleville St. 7185-3-128

UNFURNISHED HOUSES

IF YOU DO NOT SEE what you are looking for advertised here, why not advertise your wants? Someone amongst the thousands of readers will most likely have just what you are looking for and be glad to sell at a reasonable price. tf-24

6-ROOM modern house, partly furnished; rent $21.50, with water; 1217 Cook Street. Apply 1169 Johnson Street. Phone 6315. 7165-tf

UTILIZE TIMES WANT ADS

FURNISHED HOUSES

CADBORO BAY—Furnished 4-room cottage for month of June, also tents. Phone Gordon Head 23M. 1604-3-129

HOLIDAY RESORTS

CORDOVA BAY—For rent, furnished cottage on waterfront, for Summer or by the year. Phone 4658R after 5 p.m. 1609-3-129

FURNISHED cottages for rent; also room and board; lovely beach. Apply Mrs. Simpson, Otter Bay, Pender Island, B.C. 6829-26-133

FURNISHED SUITES

COMPLETELY furnished front apartment, adults. Danes Court, Yates St. 7104-tf

FIELD APARTMENTS — Furnished suites to rent by the week or month. Phone 1385O. tf-20

HUMBOLDT APARTMENTS—Two and three-room suites to rent. Phone 1620. 2330-tf

2321 COOK STREET—3-room suite, furnished, light, phone, hot water; rent $25. 1413-26-134

ROOM AND BOARD

AT Tanjore Lodge, 940 Fairfield Road, ideal modern home, close to Park and Crystal Garden; sleeping porch; daily, weekly and monthly rates. Phone 5085X. 6790-26-29

DUNEDIN ROOMS, 749 Fort Street. Bedrooms, housekeeping suites. Phone 4471O. 6871-26-134

MRS. GUY, late of Parkview Lodge, has removed to "Sunnybrae," 952 Burdett. Phone 2533. Comfortable rooms, with or without board, sitting-room and good garden. 7049-26-142

FURNISHED ROOMS

DELHI HOTEL ROOMS—Housekeeping and bedrooms. 619 Yates Street. tf

LOTS FOR SALE

FOR SALE—2 lots on Quadra, cost $1,000, for one week $250 each. Phone 2490. 7092-tf

HOUSES FOR SALE

ATTRACTIVE 8-room house, in residential part of Oak Bay, near beaches, golf links, schools, church and car line; large lot 80x160, in lawns, vegetable garden and fruit trees; full cement basement, extra toilet, laundry trays and furnace. Terms cash. Apply owner, Box 7204, Times. 7204-26-152

BY OWNER, $400 cash, balance easy terms. Modern five-room house, built-in features, lovely pantry, sunny kitchen, sleeping porch, cemented basement, garage. 1425 Bay Street. Phone 5623R. 1594-3-128

HOUSES BUILT ON INSTALMENT PLAN. MODERN homes for sale, easy terms. D. M. Bale, contractor, Fort and Stadacona. Phone 3146. tf

ACREAGE

WORKINGMAN'S CHANCE—Quarter-acre blocks, excellent soil, Lake Hill Park; prices $150 to $220; terms, $5 cash, monthly payments of $5, no interest; low taxes. Apply 725 Fort Street. 4068-tf

TIMES SUBURBAN SHOPPING BASKET

HILLSIDE-QUADRA

MEAT MARKET

TAYLOR Meat Market, 2709 Quadra. Delivery to all parts of city. Phone 2254.

OAK BAY

MILLINERY

THE MILTON CO., phone 5574, corner of Oak Bay Avenue and Fell Street. Millinery. Hats made to order. Silk sweaters, pull-overs and cardigans, underwear, hosiery and notions. Open Saturday evenings until nine o'clock. tf

BUSINESS DIRECTORY

ART GLASS

ROY'S ART GLASS leaded lights, Pandora Ave., near Cook. Glass sold, sashes glazed. Phone 7571. tf-59

BOOKS

JOHN T. DEAVILLE, Prop. B.C. Book Exchange, library, 813 Government St. Phone 1737.

BUILDERS AND CONTRACTORS

ANYTHING in building or repairs, phone 1793. Roofing a specialty. T. Thirkell. 59

CEMENT WORK

T. BUTCHER—Floors and draining. Phone 7261L. 59-tf

BUSINESS DIRECTORY (Continued)

CARPET CLEANING

ISLAND Window and Carpet Cleaning Co., 917 Fort. Phone 3815. W. H. Hughes, Hamilton-Beach method. 59

CHIMNEY SWEEP

HEARN, clean sweep. Cleanliness, punctuality, courtesy. Phone 911. tf

DYEING AND CLEANING

CITY DYE WORKS—Geo. McCann, proprietor. 844 Fort. Phone 75. 59

ENGRAVERS

GENERAL ENGRAVER, Stencil Cutter and Seal Engraver. Geo. Crowther, Green Block, 1216 Broad St., opp. Colonist. 59

PHOTO ENGRAVING—Half-tone and line cuts. Times Engraving Department. Phone 1090. 59

FLOOR SURFACING

OLD floors made new, new floors made perfect, by Floor Surfacing Machine. Phone 1659L. Aspinwall & Harmon. tf

FURNITURE MOVERS

ABOUT TO MOVE? If so, see Jeeves & Lamb Transfer Co. for household moving, crating, packing, shipping or storage. Office phone 1595; night 2561L.

GOAT DAIRY

PURE fresh goat's milk delivered 10c per pint. Phone 7095R. Pioneer Goat Dairy, 233 Langford Street. tf

LAWN MOWERS

LAWN MOWERS ground and adjusted, $1. Waites' Key Shop, 1411 Douglas Street. Phone 2439. 1054-26-105

INSURANCE

FIRE, Life, Auto and Accident Insurance. See Lee & Fraser. 5767-24-60

PATENT ATTORNEYS

T. Y. BOYDEN, M.I.C.E., registered patent attorney, 512 View Street. Phone 1916. 59

PAINTING AND PAPER HANGING

PAINTING, kalsomining, decorating, house repairs, etc.; best work only. Phone 7706R1. 7035-26-141

PLUMBING AND HEATING

A. E. HASENFRATZ—Plumbing, heating, repairs all kinds. 1045 Yates. Phone 674, res. 4517X. 59

HOCKING, James Bay plumber. Phone 2771. 583 Toronto Street. Gasoline tanks installed, ranges connected. Prompt service. 59

REAL ESTATE AND INSURANCE

B.C. LAND & INVESTMENT AGENCY, 922 Government. Phone 125. 59

SASH AND DOORS

W. F. DRYSDALE COMPANY—Sash, doors and mill work. 1033 North Park Street. Phone 642. 1710-tf

SCAVENGING

VICTORIA SCAVENGING CO., 1526 Government Street. Phone 662. 59

SHOE REPAIRING

ARTHUR HIBBS, pioneer shoe repairer. Work at reduced prices. Compare work and wear. Calgary Bldg., 811 Fort Street. tf

SHOWCARDS AND POSTERS

J. S. McMILLAN, 201 Union Bk. Bldg. Ph. 1476. Showcards, Commercial Art.

TYPEWRITERS

TYPEWRITERS—New and secondhand, repairs, rentals; ribbons for all machines. United Typewriter Co. Limited, 706 Fort Street, Victoria. Phone 4798. 59

WINDOW CLEANING

ISLAND WINDOW AND CARPET CLEANING CO.
Pioneer Firm
W. H. HUGHES
917 Fort Street Phone 3815

WOOD AND COAL

HAPPY VALLEY dry land first-class wood; reasonable prices. Night call 6479L; day call 7976R1. 1536-26-133

PROFESSIONAL CARDS

BARRISTERS

FOOT & MANZER
Barristers, Solicitors, Notaries, etc. Members of MANITOBA, ALBERTA and BRITISH COLUMBIA BARS. Phone 316. Bank of Nova Scotia Bldg., Victoria, B.C.

CHIROPRACTORS

DR. JAMES T. GRAY, Chiropractor, 518 Central Bldg., Victoria. Phones—Office 3023, Res. 2508R. Neurocalometer service.

H. H. LIVSEY, D.C., Sp.C., Chiropractic Specialist, 312-3 Pemberton Building. Phone 4951. Consultation and spinal analysis free. tf

DENTISTS

DR. A. A. HUMBER, dentist. Gas and oxygen. Hours by appointment. 202 Pemberton Bldg. Phone 2166. tf

DR. J. F. SHUTE, dentist. Office, No. 202 Pemberton Bldg. Phone 7157. 60

FRASER, DR. W. F., 201-2 Stobart-Pease Block. Phone 4304. Office, 9.30 to 6 p.m. tf-60

MATERNITY HOME

BEACHCROFT NURSING HOME, 703 Cook. Mrs. E. Johnson, C.M.B., phone 2722. tf-60

NURSING HOME

ESQUIMALT Nursing and Convalescent Home, 467 Lampson Street. Maternity and general nursing. Invalids given expert care. One acre nice grounds. Phones 4925 and 58691. 6197-tf

MECHANO-THERAPY

H. MILNE, Mechano-Therapist (manipulative treatment). 407 Union Bank Bldg. Phone 2027. tf

OSTEOPATHIC PHYSICIAN

DR. V. R. TAYLOR, general practice. Special attention to finger surgery of the eye, ear, nose and throat. 404 Pemberton Building. Phone 2564. tf

PHYSICIANS

DR. DAVID ANGUS—Women's disorders specialty; 25 years' experience. Suite 400 Pantages Bldg., Third and University, Seattle. 60

WANTED

Tenders for the
DUTIES OF PORT STEWARD
for the coming International Regatta. Duties include arrangements for supplies, ice, laundry, etc., to the yachts in Cadboro Bay from July 1 to 4. Tariff and proposals for organization to be forwarded to Regatta Secretary, P.O. Box 786, Victoria.

Mail Contract

SEALED TENDERS, addressed to the Postmaster-General, will be received at Ottawa until noon, on Friday, July 17, 1925, for the conveyance of His Majesty's Mails, on a proposed Contract for two or not more than four years, once per week each way, between Dawson and White Horse via Crooked Creek and Keno Hill and the junction of the Main Post Road at Crooked Creek via Mayo Landing (during the Winter season), by motor or horse drawn vehicles or by aeroplane, on and from the close of navigation, 1925.

Printed notices containing further information as to conditions of proposed Contract may be seen and blank forms of Tender may be obtained at the Post Offices of Dawson, Keno Hill, Mayo Landing and White Horse, and at the office of the District Superintendent of Postal Service, Vancouver, B.C.

J. F. MURRAY,
Dist. Supt. of Postal Service.
Vancouver, B.C., May 8, 1925.

NOTICE

S.O.E., Pride of the Island Lodge. All members are requested to meet at the City Temple on Sunday morning next at 10.45 to join with the Daughters and Maids in their annual church service.

NO ILLEGAL GERMAN VOLUNTEER CORPS

Minister of Defence Says Officers Forming Units Will Be Dismissed

Berlin, May 29.—If the youth of Germany indulged freely in athletic and outdoor sports generally and avoids the use of alcohol, Germany can dispense with militarism, declared Dr. Otto Gessler, Minister of Defence, during a spirited defence of the administration of his department before the Reichstag yesterday.

Other countries, he said, subjected their youths to military training and Germany therefore was fairly entitled to encourage its rising generation to go in for the production of brawn and muscle.

Dr. Gessler said the formation of illegal volunteer corps no longer would be tolerated, and that any officer implicated in such activity would be immediately dismissed from the national service.

"Germany's policy is peace. Only a lunatic would contemplate war these days," Dr. Gessler asserted.

The Reichstag adjourned until June 9.

A certain young woman, while not a conspicuous beauty, is by no means so homely as she pretends to be. A young man has been devoting much of his time to her, and the other evening he said:

"Do you believe you could learn to care for anybody well enough to marry him?"

She caught her breath and then answered in a low tone: "Yes; I am sure I could."

"Have you—have you anybody in your mind for whom you could care in this way?"

"Yes."

"Tell me; am I that person?"

She looked at him narrowly for a moment, and then said: "First answer me one question."

"What is it?"

"Are you doing this for a bet?"

REAL ESTATE—HOUSES, LOTS and ACREAGE FOR SALE

JAMES BAY DISTRICT

NEW BUNGALOW, stucco finish, 4 rooms, bathroom and basement, close to sea. This has just been completed and is offered at cost. Price $2,900, terms.

SAANICH

16 ACRES, part cultivated, all good land, small house and barn. Price $4,500, terms. Owner would consider small house as part payment.

TYSON & WALKER
620 Fort Street Phone 1466

UTILIZE TIMES WANT ADS

DID YOU READ THE

Front Page Article in The Victoria Times of Wednesday, May 13, on the Great Possibilities of the

LOGANBERRY GROWING INDUSTRY

On Vancouver Island?

FOR those interested in this field and wishing to make a profitable return on their investment, we are offering an exceptional bargain in 11 acres of choice fruit land in the best part of GORDON HEAD DISTRICT. About half the property is now planted in bearing loganberry vines and the remainder is in small orchard and excellent pasture. There is a well-built one-room shack and the municipal water supply is available. Price for quick sale

ONLY $300 PER ACRE

SWINERTON & MUSGRAVE
616 Fort St. Real Estate and Insurance

FAIRFIELD HOME, $1,750

TERMS $250 CASH, BALANCE MONTHLY AS RENT

SITUATE in a choice section of the Fairfield district, close to park and beach and within a few minutes' walk of the city, we offer this cosy five-room bungalow, with built-in features, large open fireplace, paneled walls, Dutch kitchen, cement basement; small lot; low taxes.

F. R. BROWN & SONS LIMITED
1112 Broad Street Phone 1076

BUY ADVERTISED GOODS
Their Makers Guarantee Them

COMFORTABLE BUNGALOW

HIGH and dry, fine view, outside city, low taxes, with quarter acre of garden all planted, large and small fruits; house has four large rooms, basement and garage. Price $1,100.

J. GREENWOOD
1236 Government Street

Phoenix Assurance Co. Limited (of London, England)

A SPLENDID FAIRFIELD HOME BUY

MODERN 6-ROOM DWELLING, less than block from street car and about a block from the sea and short distance from Park. It's a modern place in every respect—nice bright rooms and fireplaces. There's gas, cement basement, furnace, garage with cement runway, etc. Price, on good terms, only $3,000.

B.C. LAND & INVESTMENT AGENCY LIMITED
922 Government Street Phone 123

SCHOOL DAYS

Copyright, 1925, by The McClure Newspaper Syndicate.

By DWIG

REDUCTION IN USE OF FURS IS URGED

Springfield, Mass., May 29.—Belief that the craze for Summer furs is on the wane is expressed by the American Blue Cross Society in its third annual appeal for the protection of animal life and the eradication of waste and cruelty in trapping wild animals. The campaign this year is based on a plea for economy in the use of furs.

"President Coolidge's principal of economy, brought to bear upon uses of fur," said Miss Maud Phillips, president of the organization, "should serve to restore sanity to public consciousness so that it will not permit the waste and cruelty involved in the wearing of animal pelts for mere decoration."

The society does not advocate total abstinence in the wearing of fur, she said, but strongly opposes its use as a decoration.

TO MEET IN TACOMA

Tacoma, May 28.—Tacoma will be the meeting place for the next session of the directors of Puget Sound and British Columbia, Associated, the organization through which five Puget Sound cities are advertising their Summer attractions, according to Manager A. H. Banwell of the Tacoma Tourist Information Bureau upon his return to-day from a meeting at Vancouver, B.C. The next meeting was left to the call of Fred. Crone of Vancouver, president of the association.

RADIO PROGRAMME

FRIDAY, MAY 29

WBAP (475.9) Fort Worth, Texas
7.30-8.30 p.m.—Musical programme.
9.30-10.45 p.m.—East Broadway string band.

WCCO (416.4) Minneapolis-St. Paul
8.30 p.m.—Musicale from Alexandria.
9 p.m.—Baseball.
10 p.m.—Original George Osborn's Nicollet Hotel orchestra.

WDAF (365.6) Kansas City, Mo.
8-10 p.m.Popular programme.
11.45-1 a.m.—Merry Old Chief; Plantation Players.

WFAA (475.9) Dallas, Texas
8.30-2.30 p.m.—William DeBorde, baritone.

WOAW (526) Omaha, Nebr.
9 p.m.—Programme, auspices Hannon-Van Brunt Company.

WOC (483.6) Davenport, Ia.
8-9 p.m.—Woman's Club orchestra, soloists.

WMAQ (447.5) Chicago, Ill.
8 p.m.—Weekly Wide-Awake Club.
8.30 p.m.—Musical geography, Mr. and Mrs. Marx E. Oberndorfer.
9.15 p.m.—Central Trust Company male chorus.

KFWA (261) Ogden, Utah
9 p.m.—Schocroft & Sons Company.
10 p.m.—Becker Products Company.

KOA (322.4) Denver, Colo.
8 p.m.—Fred Schmitt and his Rialto Theatre orchestra.
8-10 p.m.—"The Federal Constitution," Judge Henry J. Hershey; Franco-American Musical Society; "Internationalization of Music," Freeman H. Talbot; KOA orchestra.

KOB (348.6) State College, N. M.
7.30-8.30 p.m.—Popular science course, Dr. D. S. Robbins; "Grazing Management on the National Forest Ranges," R. W. Hussey.

CFHS (435) Calgary, Alberta
8-9 p.m.—Vocal and instrumental selections.

CKY (384) Winnipeg, Man.
6.15 p.m.—Studio concert.

CFXC (291) New Westminster, B.C.
7.30-8.30 p.m.—Studio programme.

KGW (492) Portland, Oregon
9 p.m.—Concert from Sherman, Clay and Company Studio.
10.30 p.m.—Hoot Owls.

CKCD (411) Vancouver, B. C.
8.30-9.30 p.m.—Studio programme.

KNX (337) Los Angeles, Cal.
6.30-7.30 p.m.—Beverly Ridge Company courtesy programme.
7.30 p.m.—Eastern Outfitting Company, courtesy programme.
8-9 p.m.—West Coast Theatres by remote control.
9-11 p.m.—Beverly Hills Nurseries courtesy programme.
11-12 p.m.—Hotel Ambassador, Abe Lyman's Cocoanut Grove orchestra.
12-2 a.m.—Wurlitzer Night Hawks from Wurlitzer Studio.

KTCL (300) Seattle, Wash.
7-8 p.m.—Simond Saw & Steel Company programme.
9-10 p.m.—Western Auto Supply Company programme.

KFAE (349) Pullman, Wash.
7.30-9 p.m.—Programme of vocal and instrumental music; lectures.

KPO (428) San Francisco, Cal.
7-7.30 p.m.—Concert from the Palace Hotel.
8-11 p.m.—Programmes broadcast from the Palace Hotel, consisting of both concert and dance music.

KFOA (455) Seattle, Wash.
6-6.45 p.m.—Dinner hour concert by Hoffman orchestra from the Olympic Hotel, courtesy of Pacific States Electric Company.
6.45-8.15 p.m.—Sherman, Clay & Co. programme.
8.30-10 p.m.—The Times Studio programme.
10-11 p.m.—Eddie Harkness and his orchestra playing from the Marine Room of the Olympic Hotel.

CFCN (435) Calgary, Alberta
7.45 p.m.—Calgary Albertan (CHBC).
9 p.m.—Riley & McCormick (CHCM) programme.

CNRE (517) Edmonton, Alberta
6.30 p.m.—Children's Half-Hour with the Farmer, featuring the Jingles Kiddies Bedtime Travel Story.
7.30 p.m.—Studio programme.

KLX (510) Oakland, Cal.
6-7 p.m.—Dinner concert by Clement Barker, American Theatre organist, broadcast direct from the American Theatre by leased wire.
8-10 p.m.—Studio programme by courtesy of John Brenner Co. of Oakland.
10-10.30 p.m.—Dance music from Sweet's Ballroom.

KFI (467) Los Angeles, Cal.
6-6.15 p.m.—McDaniel's Nightly Doings and Amusement Information.
6.45 p.m.—KFI Editorial.
7-8 p.m.—Los Angeles Examiner programme.
8-9 p.m.—Aeolian organ recital, featuring the Aeolian Residence Pipe Organ, Dan MacFarland at the Console.
9 p.m.—Programme by Lubitsch Trio, with Wm. Heistand, tenor, and Ruth Heistand, pianist.
10 p.m.—Programme arranged and presented by George Frenger, baritone; a variety programme of music, story and drama.

KHJ (404) Los Angeles, Cal.
6-6.30 p.m.—Art Hickman's concert orchestra from the Biltmore Hotel, Edward Fitzpatrick, director.
6.30-7.30 p.m.—Children's programme presenting Prof. Walter Sylvester Hertzog, in a story of American History.
7.30 p.m.—Weekly talk by Gladys De Witt, through the courtesy of the Santa Fe Railways, on "Romance of the Santa Fe Trail."
8-10 p.m.—Western Auto Supply Co. programme.
10-11 p.m.—Art Hickman's dance orchestra from the Biltmore Hotel.

TIMES CROSS-WORD PUZZLE

Motorists should be especially interested in this puzzle. It's dedicated to them and at the same time tests their knowledge and ingenuity.

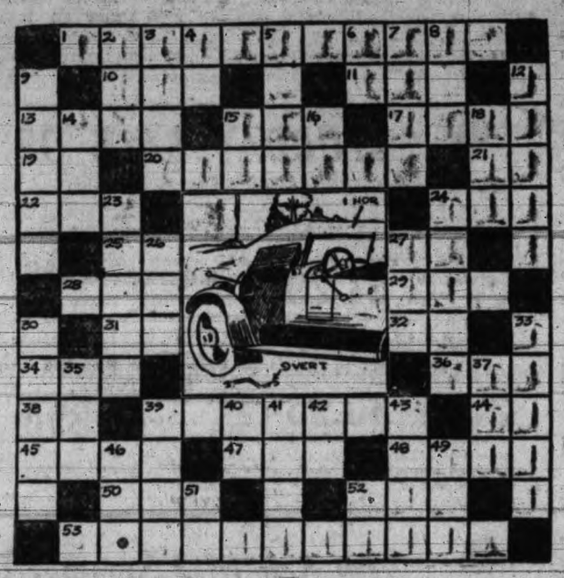

Cross-word Puzzle 2326

HOW TO SOLVE THE CROSS-WORD PUZZLE

Every number in the form represents the beginning of a word, reading either horizontally or vertically. If there is a black square to the left of the number, the word is horizontal; if above it, the word is vertical. The same number may of course begin both as a horizontal and a vertical. The definitions for the correct words to fill the form are found below, with numbers corresponding to those on the form. Run through the definitions till you find one that you recognize, and put it in its proper place on the form, one letter for each white square. This will furnish several cross-clues to the words linking with it at right angles. Continue in this manner till the form is completely filled. If you have solved the puzzle correctly it should read both horizontally and vertically with words corresponding to the definitions. The correct solution of to-day's puzzle will be printed in the next issue of The Times.

HORIZONTAL

1. What rich man, poor man, beggar man, thief possesses. See picture (pl.).
10. What every car is supposed to do.
11. Neither's affinity.
13. Gold finger band.
15. To surround.
17. Fairy.
19. Measure of area.
20. Alternate to and fro motions peculiar to some cars causing sea sickness.
21. Morindin dye.
23. Unused.
24. To mimic.
25. Exclamation of joy.
27. Variation of "a."
28. Evening.
29. Writing fluid.
31. Half an em.
32. Melancholy note.
34. Aged.
36. Constellation.
38. Second note in scale.
39. Makes the car go (pl.).
44. Sun god.
45. Granted facts.
47. Unit.
48. Those defenseless organs that listen to a motorist's cussing.
50. A doit.
52. To nick (a mudguard).
53. What young folks never look at and old people habitually glance at (see picture).

VERTICAL

2. Pitcher used for cremation.
3. Pulls.
4. Preposition.
5. Is in debt (for car. Puzzle: find some one who isn't).
6. Within.
7. Cuts off.
8. Before.
9. Arm of car used to start motor of the driver.
12. 5280 feet (pl.).
14. Wrath.
15. Masculine pronoun.
16. Last member of the family to get a car.
18. To knock.
23. Signaled.
24. Record of a single event.
26. Married chicken.
27. To be sick.
30. Popular make of car (pl.).
33. To drive down hill without gas.
35. Meadow.
37. To sin.
39. To relieve.
40. To depart or to run.
41. Within.
42. Point of compass.
43. Upholstered portion of the car.
46. To rap lightly.
49. Part of verb to be.
51. Point of compass.
52. Myself.

P	A	T	R	F	I	E	R	Y		S	O	A	R	
R		N	O	T	E		N		O	I	L	S		A
I	T		W	E	E	D		S	U	R	E		M	I
M	A	T	E	D		A	P	T		K	E	V	E	L
	R	O	D		S	T	E	E	L		P	A	R	
T	E	A		C	H	A	R	T	E	R		N	E	T
O		D	A	R	E		T		N	U	D	E		R
N	O		L	I	A	R		U	G	L	Y		P	I
A		S	E	E	R		G		T	E	E	M		P
L	E	A		S	E	R	A	P	H	S		E	O	S
	V	I	M		D	A	M	E	S		J	A	M	
D	E	L	A	Y		S	E	T		R	U	L	E	R
O	N		G	A	S	H		S	T	A	R		N	E
T		T	I	M	E		A		A	T	O	M		I
E	P	I	C		W	A	T	E	R		R	A	I	N

Answer to Cross-word Puzzle 2325

NEW SERIAL STORY

"The Steadfast Heart"

By Clarence Budington Kelland

The business of selecting a jury in a trial for murder is not one which is commonly finished with expedition; in this case it was completed with what seemed to the spectators undue and reprehensible haste. Not only did the assemblage consider that young Browning was slighting his client's interests, but, what was more important, cheating their own curiosity. They wanted things done in order with nothing omitted; and, least of all did they desire to have omitted searching scrutiny into the private lives of such of their neighbors as were on the panel. But Browning took only the most cursory interest in the jury. It is true he made two challenges, both peremptory, but these, as he explained later, were matters of personal prejudice, one victim being cross-eyed and the other afflicted with such a twitching of the left cheek as would have fascinated the young lawyer and distracted his attention from the matter in hand. Crane was more meticulous, but twelve good and true men were sworn and ready to listen to testimony long before the noon recess.

Angus Burke, released from Pilkinton's handcuff, was seated beside Craig Browning. One might have expected that his attorney would have seen to it he was combed and washed and made as pleasing to the eye as possible—to create upon the jury a favorable impression. But it was not so. His hair was straggling and unkempt; his face not altogether clean. His clothes were no better, no more thoroughly provided with buttons than when Alvin Trueman first saw him laboring at the woodpile. A saddening, neglected, friendless little figure he was—as Browning wished him to be.

The boy sat immovable, looking straight in front of him as if unconscious of the presence of other human beings. . . . On entering the courtroom he had cast upon the huddled crowd a startled glance, and one tinged with curiosity at the judge upon his raised platform—as if he wondered vaguely why he had been placed there. After that he had fallen into apathy which seemed his habitual state of mind. . . . He was a frowzy, pitiful object, dull, expressionless, apparently without realization of the straits he was in or of the importance to him of the proceedings which went on about him.

Malcolm Crane got to his feet and began his opening address. It was the speech of a prosecutor who seeks conviction for its own sake, bitter, full of veiled vindictiveness. It held the boy up to scorn, painted his life in colors rather to prejudice than to express the exact truth. He described the crime and was apt to attribute a sufficient motive, referring to Angus as degenerate, possessed of a precocious criminal mind, with dreadful inheritances from unspeakable parents. He saw in the child a menace to society, a sort of human mad dog to be shut away from the light of day and from contact with mankind. One inferred his regret that Michigan was not a hanging state. . . . An able address of its kind it was and on the faces of the jury and spectators could be read its effect. All eyed Angus with abhorrence, with repulsion. Their eyes saw not a boy but a monster.

As for Angus, he might have been listening to words about quite another person, one negligible to him—or he might not have been listening at all. His face did not change; no flush colored his cheeks, no shame or shrinking made itself visible. He sat like a boy of stone, with unseeing eyes fastened upon the steps which led up to the witness chair. It was no artificial garment of callousness that he wore, but the impassivity, the phlegm of a sluggish brain, a bdain battened down by cruelty and hardship, a brain which had never been awakened to life by the activities and interests of boyhood. . . . In Angus's life there had been no interests. . . . .

Browning elected to make his opening at the close of the prosecution's case, and then sank back in his chair a hunched, nonchalant figure, apparently neglectful of his duty and careless of what went on about him. . . . The crowd criticized. It looked for a battle of wits, for sharp tilts between keen brains—but this young lawyer seemed to exercise but slight vigilance over the strategy of his opponent.

To Crane, now that he had estimated and appraised Browning, his task appeared easy. His manner reflected his comfort of mind. Clearly, succinctly, he established the killing and its relevant surroundings. Of these matters there was evidence in plenty. . . . . Browning paid no compliment of attention to the witnesses, and, to the disgust of everyone, declined to cross-examine. Then his rating as a lawyer sunk to lowest ebb. Half the delight of a trial lay in merciless cross-examinations. Even Judge Winterhouse seemed disturbed and ventured a question which amounted to a suggestion.

"Do I understand, Mr. Browning," he asked, "that you do not wish to question the people's witnesses?"

Browning shot him a look, caught only by his Honor, which said plainly he wished no interference from the bench. It was not an arrogant, not an impertinent glance, and Judge Winterhouse felt somehow reassured that the defense of the accused lay not in incompetent hands and that Browning was abundantly able to take care of himself. He felt more so after Browning's brief reply to his question.

"The witnesses," said Browning courteously, "seem to be telling the truth. I am content."

Browning's opening to the jury was brief. "Gentleman of the jury," he said in a conversational tone, "we admit the shooting. Angus Burke yonder fired the gun in circumstances which, to him, justified him in shooting and shooting to kill. I shall prove to you that Angus Burke fired in self-defence, in defence of his home, such as it was, and of his mother. . . . I shall prove that he was justified in believing it necessary to shoot to save his own life. This I shall prove by one witness—the defendant." He turned to Angus and spoke kindly, casually.

"Will you go and sit in that chair, Angus?" He pointed to the witness box.

Angus complied stolidly. He looked about him at the crowd and at the jury; then his eyes returned to Craig Browning and never left his face.

"Angus, do you understand what an oath is?" Browning asked.

Angus nodded.

"Please speak so the gentlemen of the jury can hear you. Don't nod."

"Yes," said Angus.

"If you are sworn to tell the truth and then tell a lie, what will happen?"

Angus paused an instant before replying, "God will be angry."

Wilkins nudged Alvin Trueman. "Get that. Effective, eh? That's Browning. He taught the boy to say that."

To be continued.

GUILTY OF THEFTS

Vancouver, May 28.—Pleading guilty to several charges of theft, Jamond Wamsley and Jack Pembroke appeared in the police court here to-day, and were remanded until to-morrow for sentence. They were charged jointly on four counts, while Pembroke also pleaded guilty to an additional theft charge.

WORKMEN HURT

Vancouver, May 29.—Struck by a piece of timber that fell four stories, George Bowers, employed at the Patterson Boiler Works here, was taken to St. Paul's Hospital yesterday seriously injured. The falling timber is said to have struck Bowers on the back of the head, knocking him unconscious. In addition to skull injuries, he also suffered wounds about the shoulders and arms.

THE GUMPS—LISTENING IN

BRINGING UP FATHER

—By GEORGE McMANUS

A CLEARANCE OF AUTO ACCESSORIES

We are discontinuing our Auto Accessory department and in order to effect a quick clearance everything is on sale at a big discount. Note this special.

30x3½ Gutta Percha Tires

A fabric tire with a fine reputation for mileage and service. Our Clearance Price **$8.00**

DRAKE HARDWARE CO.

1418 Douglas Street LIMITED Phone 1645

COMMISSION HEARS DETAILS OF CYCLE RACE ACCIDENT

Safety Arrangements Disorganized by Committeeman, Chief Says

The accident to Beverley Peden and Jack McPhee which marred the close of the bicycle races on Yates Street on Victoria Day was discussed yesterday afternoon by the Police Commission. Commissioner Aitken declaring "There was certainly some one at fault."

Robert Peden brought the matter to the attention of the Commission in a letter asking compensation for expenses incurred. He pointed out that failure to assure safety to lads competing would deter parents from permitting their sons to enter in future competitions of the sort.

Chief Fry reported that the accident was solely due to interference with the protective measures taken by the police, by one of the committeemen in charge of the races. Constable Littlefield had newly come on duty, and was asked by this committeeman to remove the barrier at Quadra Street, and had complied without first consulting with the sergeant on duty at the sports.

Constable Littlefield had since been reprimanded for his action, Chief Fry reported.

58TH BATTERY C.F.A.

Local headquarters training—The battery will parade in civilian clothing at Macaulay Fort at 7.15 p.m., Tuesday, June 2, for six days or twelve nights' training. At this parade each member of the battery will be issued with camp clothing. Each member will bring to camp cap, jacket, puttees, knife, fork, spoon, plate and cup. There will be a meeting of the battery after this parade.

Signalers—The signaling detachment will parade as heretofore under Sergeant Bray.

Recruits—Any member of the battery knowing of any recruit should endeavor to bring him to this parade.

Sarcee Camp—The battery will proceed to Sarcee artillery camp on July 17, returning to Victoria on July 27. All members of the battery are requested to signify their intentions of going to Sarcee camp or not prior to the breaking up of the Macaulay camp.

Reserve Officer—The battery is authorized to take one field artillery officer, now on reserve, with the qualifications of lieutenant, to Sarcee camp for training with the usual pay and allowances. Applications will be received by O. C. Battery.

T. B. MONK, Major,
O.C. 58th Battery C.F.A.

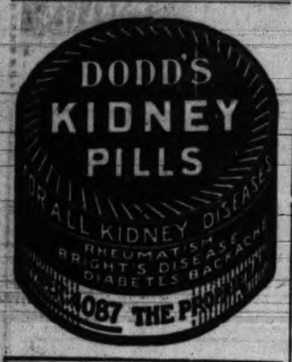

SPECIAL HALF PRICE

Saturday Only

MEN'S BLUE CHAMBRAY WORK SHIRTS

All Sizes, Regular $1.25

62c

The General Warehouse

527 Yates Street Victoria, B.C.
Wholesale District Below Government. Phone 2170

NOTED STATESMAN FROM AUSTRALIAN CONTINENT TOURS

Sir Josiah Symon Has Been Prominent Figure in Australian History

A statesman who assisted in the welding of the states of Australia into a great commonwleath and who has since taken an active part in political life, despite his growing age, Sir Josiah Henry Symon, at one time Australian Attorney-General, was a passenger aboard the motorship Aorangi when that vessel docked here from the Antipodes last night.

Sir Josiah is on his way to London.

He is a striking figure in the Australian political history and his career has been long and varied.

He was representative for South Australia in the Australian National Federal Convention of 1897-98, and chairman of the Judiciary committee of that convention. He was elected president of the Federation League of South Australia, and then to the same office in the Commonwealth League.

PROMINENT FIGURE

When he was elected to the Attorney-Generalship of South Australia in 1881, he became naturally fitted for the higher office which was to be his later in life. In 1904 elected to the Commonwealth Government, he was chosen Attorney-General for all Australia.

From 1901-13 he was a member of the Federal Senate.

In his long career Sir Josiah has come to know every need and to see every ailment which troubles his country. He feels, with the apprehension of a fond parent, pending good, or evil waiting for his child. For Australia of to-day, strong in economic and political foundations, is actually an outgrowth of the work of just such men as he, with whom he worked a quarter of a century and more ago for a bigger, better Australia.

Sir Josiah had little to say to the press last night. In speaking of the preferential tariffs existing between Canada and the Antipodes, he said that this arrangement might be of considerable mutual benefit. He found, he said, that agriculture in his country might receive impetus and stimulation from an encouragement of trade between the two British Dominions. It would be well if this might be accomplished even to a greater extent than it is, he said. Then the two robust brothers, one in each hemisphere, might help and encourage one another in a struggle towards the heights of achievement in the world of progress.

An illustrated lecture "Across Canada on the Canadian National Railway" will be given by the Rev. F. Stephenson in the St. Saviour's Parish hall Thursday June 4 at 8 p.m.

Yep! Stockraising Is a Precarious Sort of Business

—but handled right it's a good business. How are you getting on in the business? Are you suffering losses through cattle abortions? If you are

—remember that the "Bowman" Remedy will stop such losses. Needn't take our word unless you like, but wouldn't it be just as well to give it a trial? ? ?

Erick Bowman Remedy Co. of Canada Ltd.

PHONE 1381

OFFICE AND FACTORY, 518 YATES STREET

B. C. Mine Laws Lauded In South

The marked increase in mining development in British Columbia is attracting wide attention in the United States and many flattering references are made to the mining laws of the Province and to the policies inaugurated by the Hon. William Sloan, Minister of Mines, for the benefit of the industry.

In this chorus of praise for British Columbia's mining regulations Sidney Norman, editor of the Southwest Mining Review, Los Angeles, is a prominent participant. Mr. Norman, formerly editor of Mining Truth, Spokane, is thoroughly posted on mining conditions in British Columbia as well as in the Western States, and his opinions are valued in the mining world of the United States. Referring to British Columbia Mr. Norman says:

"Forging steadily ahead in metal production, British Columbia stands as a shining example of a province that does everything humanely possible to encourage the miner to greater effort. There is no repressive legislation there—the prospector and the operator are numbered among the most valued citizens. British Columbia proceeds upon the sensible theory that criminal laws, if properly administered, can be made effective deterrants to those dishonestly inclined and that it is unwise and unjust to circumscribe the efforts of honest men for the sins of those who try short cuts to financial ease."

A REAL MINISTER

Eulogy of the work done by Mr. Sloan is paid by Mr. Norman, who declares that the minister is a real Minister of Mines. Mr. Norman says:

"The mining industry is represented in the Provincial Government by a Minister of Mines. For many years the department has been headed by one who was a Klondike prospector himself and who, therefore, knows the problems and value of the industry. Hon. William Sloan is known wherever miners congregate on both sides of the international line as a staunch friend of peculiar foresight and vigorous personality.

"He has a speaking acquaintance with the great majority of mining men throughout the Province and no man is too humble, too 'broke', to gain his ear on any plan to improve conditions. The Province builds roads to likely prospects, issues annual reports of inestimable value, extends financial aid to associations organized to foster the industry, and is always to the front in conventions and such-like meetings of Province or district."

Referring to the British Columbia legislation designed to prevent "wildcatting" and the selling of fake stocks, Mr. Norman declares that the British Columbia legislation is sensible in the extreme, effective in obtaining the objects aimed at, and that red tape is conspicuous by its absence. He says:

"Under these fostering and sensible laws British Columbia's mining industry has prospered with a steadiness almost unknown on this side of the boundary line."

SHIP RATE INQUIRY

(Continued from page 2)

Ottawa, May 29.—A declaration by Sir William Petersen, who has contracted to build and operate an Atlantic fleet of vessels the rates on which will be under Canadian Government control, that if unprofitable rates were not fixed, he would be willing to forego the annual subsidy of over $1,000,000, featured the sitting of the Commons Committee on Ocean Rates last night.

Further, if the Government should fix unprofitable rates, he said, he would be willing to accept a subsidy which would only absorb the deficit resulting from the operation of the ships.

He explained that the amount of the subsidy had been arrived at because the Government had been given absolute control of rates and could reduce them to any point it saw it. He felt he must be in a position to pay fixed charges, capital debentures, etc., and that the amount of the subsidy must be adequate for this purpose.

CORRUGATED SHIPS

Sir William proved a strong advocate of "the corrugated ship," of which he is the inventor and which he proposes to place in the Canadian service.

Questioned by Hon. H. H. Stevens, a Conservative member of the committee, Sir William declared he had never seen the North Atlantic Conference stabilize rates. It had used its tremendous power to its own selfish advantage, he declared.

FREE COMPETITION

"There is nothing like free competition in shipping, as in everything else, and let the best man come to the front," he said.

Cross-examination by G. H. Montgomery, K.C., for the steamship companies, was confined last evening to the 1897 contract which Sir William entered into with the Canadian Government for a fleet of passenger vessels on the Atlantic. Sir William had admitted earlier in the day he had been unable to fulfill this contract.

Mr. Montgomery asked him if in 1897 he had not proposed to "revolutionize" the shipping business with a new type of vessel referred to as the "bottlenecked steamer."

Sir William objected to the use of the word "revolutionize."

"I never blew so much gas as that," he remarked, to the amusement of the committee.

CHANGES IN CONTRACT

At yesterday afternoon's session of the committee Sir William agreed unreservedly to a number of suggested changes in the contract. The changes were suggested by H. J. Symington, K.C., Government counsel, in view of the fact that certain criticisms had been levelled against the contract.

In the first place Sir William said he would agree, if the Government so desired, to make himself personally liable until the new ships were constructed and in operation. The terms of the contract permit him to assign the contract to a company should he so desire. He had preferred the original drafting because in the event of one of his vessels damaging another ship, the company, rather than himself personally, would be held liable. Also the company would be responsible in meeting debentures, etc.

He had absolutely no objection, he added, to a proviso being inserted that the majority of the members should be Britishers, and also would agree that their names be approved by the Minister of Trade and Commerce.

TO CARRY IMMIGRANTS

Sir William said he would not object to a modification of the contract so the ships engaged in the Canadian service should not be engaged in any other service. He would agree to accept freight as desired by the Minister of Trade and Commerce, and he would put immigrant ships on the basis of this contract into the service, if the Government so desired. It would, he said, involve the placing of a different type of steamship on the route. He said he would agree to a proviso that his service should be a continuous one.

BORN IN DENMARK

In answer to questions by Mr. Symington, Sir William Petersen said he was born in Denmark and had been fifty-one years in England. He said he had been associated with shipping all his life. He was a director of the Thompson Line and the London-American Trading Company. His first business in Canada was in 1892, when his ships carried coal from Cape Breton to Montreal.

"I cut the rates at that time from $1.50 to 75 cents and less and made a handsome profit for my company," he said.

His second business venture in Canada was in 1897, when he entered into a contract with the Canadian Government for Atlantic trade. The Spanish-American war interrupted the project and it was abandoned, but "the Canadian Government very kindly returned a deposit I had made of £20,000."

In 1901 Sir William said a line from Rotterdam to Fort William was established and operated for a short time, but abandoned because the ocean ships were unsuited for service on the Great Lakes.

WON DAMAGE SUIT

In 1904 the Franco-Canadian Line was formed and two ships were put into operation on the promise of Sir Wilfrid Laurier to provide a subsidy. The Armstrong Company, which was backing Sir William, withdrew, "due to the pressure of the combined lines." Sir William fought the case in court, he said, and won his case, getting £48,000 damages.

In 1907 a line was formed with Sir William Mackenzie to operate between Rotterdam and Canada. Sir William said that in this case he "fought the combine, which had always a very sweet eye on me."

He was "chased out" of German ports because immigrants coming through Germany carrying tickets for Sir William's ships were diverted through the influence of the combine. Eventually the Canadian National Railway had taken over the ships of the line.

Sir William spoke of other ships of his operating on charter at the present time in various parts of the world.

IMMIGRATION EVIDENCE

W. J. Egan, Deputy Minister of Immigration and Colonization, under examination by H. J. Symington, gave evidence as to the regulations respecting accommodation for immigrants in ocean vessels. There had been no change in the Canadian regulations since 1906.

Mr. Egan said Canada had always led Australia in immigration. In 1924 more than 63,000 had come to Canada, while 38,000 had gone to Australia.

Those coming to Canada were domestics and farm laborers while those going to Australia were of a variety of occupations. They took an outright grant.

"In my opinion there is no doubt about it that a cheaper rate would bring an increased immigration," said the Deputy Minister.

He referred to 1923, when a $60 rate to Winnipeg for harvesters had brought 12,000 people.

Mr. Egan gave extensive evidence on immigration restrictions. He resented a statement made earlier by A. R. McMaster, chairman of the committee, who had spoken of a need for men to come "cap in hand" to try to secure entry for applicants.

ACIDS IN STOMACH CAUSE INDIGESTION

Create Gas, Sourness and Pain How to Treat

Medical authorities state that nearly nine-tenths of the cases of stomach trouble, indigestion, sourness, burning, gas, bloating, nausea, etc., are due to an excess of hydrochloric acid in the stomach and not as some believe to a lack of digestive juices. The delicate stomach lining is irritated, digestion is delayed and food sours, causing the disagreeable symptoms which every stomach sufferer knows so well.

Artificial digestants are not needed in such cases and may do real harm. Try laying aside all digestive aids and instead get from any druggist a few ounces of Bisurated Magnesia and take a teaspoonful in a quarter glass of water right after eating. This sweetens the stomach, prevents the formation of excess acid and there is no sourness, gas or pain. Bisurated Magnesia (in powder or tablet form—never liquid or milk) is harmless to the stomach, inexpensive to take and is the most efficient form of magnesia for stomach purposes. It is used by thousands of people who enjoy their meals with no more fear of indigestion. (Advt.)

Diamonds Reported Stolen on a Train

Montreal, May 29— Bernard Leslau, Toronto diamond importer, reported to the Montreal police that while he was asleep in a train from Toronto to Montreal someone extracted eight bags of diamonds from his inner pocket. They were worth he said, $17,000. He did not discover the theft till the train reached Montreal.

Germany's Dawes Payments Given Allies' Approval

Paris, May 29.—The Reparations Commission officially announced today that Germany is fulfilling her reparations engagements under the Dawes plan. This decision will be communicated to the Council of Ambassadors to-morrow.

The meeting of the Council of Ambassadors to-morrow is expected to consider the note of the Allies to Germany regarding the latter's disarmament under the Versailles Treaty. Opinion here is that the note will be sent to Germany some time next week.

The Reparations Commission considered all documents dealing with the execution of the Dawes plan up until May 1.

If anger is not restrained, it is frequently more hurtful to us, than the injury that provokes it. —Seneca.

PICKARD & TUCK Limited Successors to

Gordons Limited

The Popular Yates Street Store

SALE OF LADIES' AND MISSES' COATS SATURDAY

50 Handsome Garments Selected From Our Most Popular Sellers in a Special Selling Event at Only

$16.75

Cut from the season's most wanted cloths including velours, rosewood, polo cloths, tweeds and broadcloths. The range of colors include many popular shades. These garments are fully lined with near-silk and trimmed with self cloths and contrasting colors. Some with fur collars, others are trimmed with fancy braid and appliques, tiny buttons, etc. A splendid opportunity to secure a good coat in a most popular and becoming style at a substantial saving in price. All sizes Saturday at only $16.75

The Newest Styles in Scarves

Decidedly smart are the new Scarves in Georgette, crepe de Chine and silk knit, all the new plain shades and novelty effects are represented with fringed and hemstitched hand ends. Prices $1.69 to $6.50

New Ties in novelty stripes and plain colors, Windsor and four-in-hand colors. Prices, 65¢ to $1.75

Suedette Gauntlet Gloves at $1.50

Fancy flare and turn-back cuff, handsomely trimmed with contrasting colors. Shades of cafe, grey, mode, cinnamon and pongee.

Wash Fabric Gloves Special, 69c

In two dome fastener style with silk embroidered points; all the wanted shades.

Broadcloth Blouses $2.95

Made from genuine English broadcloth in colors peach, white, sky, mauve, with short sleeves and low neck or high neck styles; all sizes. Special, Saturday... $2.95

Women's Knit Underwear

Ladies' Combinations in fine Summer weight, opera style and built-up shoulder, tight knee and loose knee, lace trimmed and trimmed with pink embroidery; sizes 36 to 44, at $1.75

Ladies' Vests in fine elastic knit, opera and strap shoulder, splendid quality—
Sizes 36 to 40 ..... 59¢
Sizes 42 and Outsize..... 69¢

Ladies' Bloomers and Step-ins in white and colors, elastic waist and knee, gusset seat; sizes 36 to 44. Splendid value 49c

Children's Bloomers in colors sand, helio, blue and pink; ages 2 to 14 years ..... 45c and 55c

1,000 Yards of Cretonnes

On Sale, Saturday Yard 29c

A splendid selection of handsome floral designs in a great variety of color combinations, suitable for many household purposes; 36 inches wide.

Satinette and Crepe Bloomers, 98c

Cut from fine silky satinette and soft fast washing crepes in sky, pink, white, mauve, finished with gusset and elastic top and knee, full roomy sizes; regular $1.25 value. Saturday.. 98c

Two Specials in Women's Hosiery

No. 1
Regular $1.25 Value 89c
Extra heavy Scotch Art Silk Hose in all sizes and a variety of best shades, will give guaranteed service.

No. 2
Regular $2.00 Value $1.50
Pure Silk heavy weight Hose in all the latest shades and all sizes. Ask to see our $1.50 Silk Hose Special Saturday.

SATURDAY SALE OF LINENS

To demonstrate the wonderful values we are showing in this department: table linens, cloths, napkins, towels, doyleys, towelings, etc.

400 Yards Pure Linen Tabling
Regular to $2.00. Yard, $1.29
Bleached and unbleached linen, up to 72 inches wide, in several good designs.

Hemmed Turkish Towels
At Each 69c
Pure bleached, heavy, soft, towels; size 22x40; fancy borders.

Pure Linen Glass Cloths
At, Each 39c
Plain centres, with red borders, hemmed; size 20x32. Regular value 50c each.

Pure Linen Table Cloths
At, Each $3.95
A splendid variety of good patterns, heavy quality, unbleached damask; size 60x60; ready hemmed.

Pure Linen Bleached Huck Towels
At, Each 39c
Huckaback Kitchen Towels; size 18x34. Heavy weight, soft quality, hemmed.

Bathmats
Special Value $1.25
Extra heavy and soft in texture; size 22x36 block design with fancy border.

200 Beautiful Summer Dresses on View for the First Time Saturday

Dozens of the prettiest imaginable styles in tub silks, broadcloths, voiles, silk crepes, Foulard beach cloth velours, repps, silk crepes, crepe de Chine, Canton crepes, printed georgettes, mercerized lawn, spun silks, Fugi silks, richly and daintily trimmed with laces, little buttons, self frills; contrasting bands of plain and fancy materials, etc. A magnificent collection represented by a score of the season's most popular styles. Window showing to-day, ready for selling Saturday.

Prices $3.95, $4.50, $5.75, $8.50, $9.50, $12.50, and All Between Prices Up To $33.50

Silks and Crepes at Low Prices

Figured Silk Crepe
At, a Yard $1.75
Beautiful novelty silk crepes, in the newest colorings and designs; 36 inches wide.

Bordered Georgette Crepe
At, a Yard $5.50
Extra heavy quality crepe, in rich colorings and neat patterns; 40 inches wide.

Novelty Silk
At, a Yard $1.45
Small neat and dainty designs, in subdued colorings; 36 inches wide.

Figured Canton Crepe
At, a Yard $5.50
Extra heavy quality, in bordered and dotted patterns; 40 inches wide.

Crepe de Chine
At, a Yard $1.75
A heavy, pure silk crepe, in all the new and wanted shades; 40 inches wide.

Silk Ratine
At, a Yard $1.75
An attractive sports material, in beautiful blended stripes and mixed colors; 38 inches wide.

Rich Summer Millinery Just Received by Express

Dainty Summery models that harmonize perfectly with the new Summer frocks to enhance the appearance of the Matron or Miss. A delightful collection of All Black Hats, also many refreshing models in the new colors.

Prices, $3.95, $4.95 and Up to $19.50

Handsome Crepe House Dresses, Price $3.50

Several styles with pretty hand embroidered designs in colors grey, rose, orchid, sand, peach, Copenhagen. Entirely new models that are confined to this store.

House and Porch Dresses Special, $1.95

Made from splendid quality crepes in colors mauve, brown, grey, flame, orchid and turquoise. Thoroughly made and trimmed with hand embroidered conventional and floral designs; all sizes.

Annual Meeting of Y.M.C.A. Will be Held Monday Night

The annual meeting of the Victoria Y.M.C.A. will be held on Monday evening, June 1. Supper will be served at 6.15 p.m. by the Ladies' Auxiliary, to be followed by the meeting, which is expected to be finished by 8.15. In order to save time, copies of the annual report and financial statement have been mailed to all members, so that the way will be clear for a discussion of other matters having to do with the future of the association. Six directors are to be elected and all members and friends are urged to attend the gathering.

Remember the Protestant Orphanage tag day, Saturday, May 30. ***

Our Own Brand